FOR CLASSIFIED ADS PHONE GRANT 5400

Weather—Cloudy tonight, Sunday; light rain Sunday night; mild temperature; lowest tonight 40.

Only Pittsburgh Newspaper Printing International News Service Dispatches

Pittsburgh Sun-Telegraph

VOL. 7—NO. 173 20 PAGES SATURDAY, JANUARY 24, 1931 THREE CENTS

WALL ST. CLOSE

Tom Mix Loses $90,000 Suit Verdict

BOMB HILL POLITICIAN'S HOME

Today

A New Movie.
A New Idea.
Jack Dempsey's Hand.
Has She Seen Taglioni?

—By ARTHUR BRISBANE—

LOS ANGELES, Jan. 24.

HERE IN THE HEART of movie land, a new picture is as important as the opening of Parliament by King George.

"Trader Horn" was shown for the first time at the Chinese Theater in Hollywood last night. Thousands that could not get in lined the streets on both sides, waiting to see the great movie stars "appear in person" to attend the opening.

FIERCELY BLAZING lights made it easy to photograph the super-beings as they arrived, looking very beautiful and unconscious of the fact that they were observed, while high school boys and girls rushed out begging for autographs.

Ten dollars is a moderate price for a seat at such a performance. You cannot imagine the crowd's eagerness unless you happened to see the waiting New York thousands when Consuelo Vanderbilt married the Duke of Marlborough in a Fifth avenue church.

METRO-GOLDWYN-MAYER spent $1,300,000 making the picture in Africa, and you ought to see and hear the four lions fighting, the rhinoceroses shot down, the big ape slain by the leopard. Above all you must see the 16-year-old white girl who rules the savage cannibals with a lash in her hand, and her eyes wide open. She really is a wonder, blonde skin snow-white, not the slightest sign of tan, although she has lived under Africa's tropical sun since she was a baby, walking in her bare feet, wearing nothing but her own golden hair and a little girdle of monkey fur around the waist.

She falls in love with a young white gentleman after having lashed his face without making him wince. Then she suddenly becomes feminine and he has to carry her in his arms through miles and miles of jungle and wild animals. Women are never what you expect them to be.

MUCH OF THE MOST important news of many days comes from the scientific laboratory maintained by the General Electric Company, of which Owen D. Young and Gerard Swope are the responsible heads.

The new device, a thyratron, makes it possible to send power to distances hitherto unattainable, in fact all around the earth at the equator, although that will not be necessary or useful.

This new device, a glass bulb held in one hand representing the equivalent of 10,000 horsepower, takes the place of a huge rotary converter that would fill two freight cars.

THE NEW INVENTION is too complicated for the lay mind, even with the admirably clear explanation of C. W. Stone, General Electric engineer.

It may make available power supplies now going to waste, for instance, a giant cataract in Brazil, more powerful than Niagara. It may harness far-away African cataracts to run machinery in those new African copper mines. Something more for American copper men to think about.

EVEN MORE IMPORTANT, this might be the beginning of power transmission without wires, making it possible for airplanes to take up energy from the earth, as an electric engine takes it from a third rail, making fuel tanks unnecessary.

The nation is indebted to its great industrial corporations for their research work adding billions to the national wealth.

Man does these wonderful things with electricity, not knowing what electricity is, and that amazes him. He does not know the nature of the human mind that performs these miracles, which is even more amazing. If you wonder at the electron, consider the intellect that weighs the electron, as it does the distant star, and measures the speed of both.

IF YOU SAY "be careful of your health," little boys and grown men pay no attention. If you say "Jack Dempsey's left hand is badly infected, and he may lose his arm," everybody pays attention.

Dempsey neglected a small cut. The invisible germ is more powerful than the greatest fighter. The powerful hand is swollen twice its size and may be amputated.

Had Dempsey immediaaely flooded the cut with iodine he would have had no trouble. War veterans will tell you that soldiers were court martialed for failure to apply iodine even to the slightest wound.

Don't neglect slight injuries.

A boy at play in the Christmas holidays was pushed into a rose bush, his hand was pricked by a thorn and he died of lockjaw, the germs, doubtlessly contained in manure used to fertilize the roses.

PAVLOWA, GREAT RUSSIAN DANCER, is dead. They may possibly dance in heaven, since they have music, and David's dancing before the ark was approved above.

In that case, Pavlowa by this time may have met and watched Taglioni, greatest ballerina that ever lived on earth.

IN MODERN DANCING various things are imitated, Apaches, and heaven knows what.

Even Pavlowa had to imitate a swan. Taglioni imitated nothing, content to interpret the grace of womanhood. She died long ago. Those that saw her used to say that she "floated" across the stage.

If women dancers would dance, and not turn hand-

(Continued on Page Two, Col. Seven.)

Heart Attack Kills C. L. Saxton

REALTY FIRM HEAD DIES IN HOTEL

Worry Over Wife's Illness Blamed; Was Member of Many Clubs, Lodges Here

C. L. Saxton, 54, veteran real estate operator, and president of the C. L. Saxton Company, died following a sudden heart attack early today in his suite in the William Penn Hotel.

He had been in ill health for two years. His death was attributed partly to worry over the critical illness of his wife in the West Penn Hospital. She was not informed of his death. His brother, J. W. Saxton, was with him when death came.

Mr. Saxton

He was born November 10, 1877, at Frankford Springs, Washington County, a son of Samuel J. and Isabella Saxton. When he was two years old, the family moved to Edgeworth. He was educated in the schools of Edgeworth and Sewickley.

Mr. Saxton began his career in the real estate business 34 years ago with W. L. Scott & Co. He founded the firm which bears his name in 1910. He was a member of the Pittsburgh Stock Exchange a few years ago and conducted an investment business with the late Oliver Pugh. On the latter's death, Mr. Saxton dissolved the brokerage firm and devoted his time to real estate and banking interests.

MEMBER OF CLUBS

Mr. Saxton was a member of the Pittsburgh Athletic Association, Pittsburgh Real Estate Board, Union Club, Fellowship Lodge of Masons, No. 1 Commandery and Syria Mosque.

Besides his widow, he leaves one daughter, Mrs. Kathleen Montague, of Philadelphia; a sister, Mrs. Lee Warthman, of Erie, and two brothers, J. W. and G. B. Saxton. He had made his home in the William Penn Hotel since it was built and also had a summer home at Valencia.

Pinchot Victory Held Not Anti-Dry Defeat

PHILADELPHIA, Jan. 24.—(AP.)—Addressing the Pennsylvania division, Women's Organization for Prohibition Reform, John M. Hemphill, Democratic-Liberal candidate for governor last November, said yesterday that Governor Pinchot's victory was not a defeat for the "so-called anti-drys" but was occasioned by "political astuteness of which my opponent is a master."

U. S. Liner on World Cruise in Collision

HONGKONG, Jan. 24.—(AP.)—The American liner President Hayes, while proceeding on its round-the-world voyage yesterday outside of Amoy, China, ran into the British steamer Kumsang, bound from Calcutta for Osaka. Both liners were damaged.

WON—BUT SHE LOST!

Photo Copyright, 1931, by International Newsreel.

NEW PICTURE OF MRS. MYRTLE T. BLACKLIDGE . . . LOSER

Mrs. Blacklidge, federal internal revenue collector at Chicago, who charges she was robbed of $50,000 in a scheme by "three men" with whom she played faro. She had "won" $207,000 in the game.

NIGHT CLUB MAN CUT, GIRL HELD

NEW YORK, Jan. 24.—(AP.)—A former night club owner was found unconscious with several stab wounds in his body early today in front of Club Abbey, an all-night resort in the theatrical district.

Mavis King, cigaret girl in Club Abbey, discovered Charles Sherman, 32, the victim, and took him to a hospital in a taxicab. Physicians said his condition was serious, and declared he may have been beaten and shot, as well as stabbed.

Miss King was held for questioning.

DRY WAR RAGES IN SENATE

WASHINGTON, Jan. 24.—(INS.)—Lashed by charges that Washington "bootleggers bear a charmed life," the Senate was involved today in a dry and anti-dry war over enactment of the Howell bill, proposing bone-dry prohibition enforcement in the nation's capital.

The proposed law, with drastic provisions for making Washington a "model city," would make President Hoover responsible for prohibition enforcement here, according to the author, Senator Robert B. Howell (Rep.), of Nebraska. At any rate, the administration's floor leaders fought its consideration, although Howell protested the President favored its passage.

The Wickersham commission's prohibition report undoubtedly

(Continued on Page Two, Col. Two.)

Eloise Taylor Weds Star of 'Front Page'

LOS ANGELES, Jan. 24.—(AP.)—Eloise Taylor, New York state actress, and Pat O'Brien, actor brought here from New York to play in the film version of "The Front Page," were married here yesterday.

In Today's Paper

Church News	Pages 4, 5
Clubs	Page 6
Comics	Pages 18, 19
Daily Pattern	Page 18
Daily True Story	Page 18
Finance	Pages 8, 9, 10
Horoscopes	Page 15
Magazine, Fiction	Page 15
Paris Fashions	Page 6
Pershing's Own Story,	Page 16
Radio	Page 7
Real Estate	Page 4
Society	Page 6
Sports	Pages 13, 14
Stage, Screen	Page 12
"Tiger Heart"	Page 18
Walter Winchell	Page 12

WOMAN VICTIM OF SWINDLERS QUITS U. S. JOB

Chicago Revenue Collector Quizzed Hours on Faro Game; Convinces Sleuths

International News Service.

CHICAGO, Jan. 24.—The resignation of Mrs. Myrtle Tanner Blacklidge as federal collector of internal revenue here was en route to Washington today, it was announced at her office.

Accompanying the resignation is a confidential report of A. P. Madden, chief of the Intelligence Unit of the Revenue Bureau, concerning Mrs. Blacklidge's connection with the $50,000 faro game played in a Springfield hotel last week.

NEAR COLLAPSE

Mrs. Blacklidge was reported near collapse as a federal investigation directed from Washington centered about her office.

Investigators had questioned Mrs. Blacklidge four hours regarding the faro game in which three men fleeced her of $50,000 in cash belonging to Edward R. Litsinger, member of the board of review.

AGENTS CONVINCED

The agents said they were convinced by her story that she was duped by swindlers, who, having led her to believe she had won $207,000 at faro, induced her to borrow $50,000 in cash from Litsinger.

Litsinger, a member of the Deneen political faction, as is Mrs. Blacklidge, has appealed to authorities in both Sangamon and Cook counties to prosecute the swindlers. Litsinger, in his report to authorities, said he had loaned the money to the government official for use in a business transaction.

RESIGNATION RECEIVED

WASHINGTON, Jan. 24.—(INS.)—The resignation of Mrs. Myrtle T. Blacklidge, as collector of internal revenue for Northern Illinois, was received by the Bureau of Internal Revenue today.

The resignation, which Mrs. Blacklidge asked take effect immediately, was not formally accepted.

It was stated on behalf of U. S. Commissioner of Internal Revenue David Burnet that her resignation would be accepted after the department's investigation into the operation of her office is completed.

TOM MIX LOSES VERDICT FOR $90,000

Col. Miller Wins Erie Suit For Contract Damages; Score Even in Legal Tilts

ERIE, Pa., Jan. 24.—(AP.)—Tom Mix, movie cowboy, who wins against every obstacle in his two-fisted screen appearances, lost a verdict in Erie County Court today to Col. Zack Miller, owner of the 101 Ranch Shows, who sued him for $325,000 charging breach of contract. A jury awarded Miller $90,000 damages.

The verdict was the reverse of that returned earlier in the week at Natchez, Miss., where Col. Miller had entered suit for $50,000 on similar grounds. The Natchez jury decided Mix had not committed libel in denying he entered an agreement with Col. Miller to appear as a cowboy in the 101 Ranch shows.

Today's verdict, Mix said, was a surprise to him. Col. Miller was not present, having left yesterday at the close of the trial for his ranch in Oklahoma.

The jury, which went out at 1 p. m. yesterday and completed its work at 5 p. m., brought in a sealed verdict to Judge U. P. Rossiter this morning.

Suit was filed here in 1929 when both the 101 Ranch Shows and the Sells-Floto Circus appeared in Erie. Mix was an attraction with the Sells-Floto outfit, and Miller, in his suit, claimed he should have been with the 101 Ranch Shows because he had made a verbal agreement to join Col. Miller's troupers.

Steel Merger Ban to Be Appealed

YOUNGSTOWN, O., Jan. 24.—(AP.)—Youngstown Sheet and Tube Company officials announced at a directors' meeting today that they would appeal the recent court decision enjoining the company's proposed merger with Bethlehem Steel Corporation.

Thief Steals Radio And Beauty Helps

East End police are seeking a man with thinning hair who admires beauty and music, but won't pay for either. Disregarding the fact that the windows of No. 6 Police Station face the barber shop of Carmen Marmarosa, 134 N. Euclid avenue, a thief early today removed the hinges and the door of a vacant room adjoining, and stole massage cream, hair tonic and a radio.

Flexible Tariff Joke, Legge Says

WASHINGTON, Jan. 24.—(AP.)—Applied to agricultural products Chairman Legge of the Farm Board, believes the flexible provisions of the new tariff act "it a joke," he said.

"I think it is totally impossible and totally inoperative as applied to an agricultural product. Our farmers do not keep costs that are dependable and neither do they anywhere else."

Schumann-Heink Ill of Influenza

NEW YORK, Jan. 24.—(INS.)—Mme. Ernestine Schumann-Heink was ill today of influenza. The condition of the noted singer was reported as not serious.

TOTAL SALES OF N. Y. STOCKS

	Shares.
Total sales today	1,126,790
Previous day	2,868,150
Week ago	642,220
Year ago	1,526,480

Rudy Makes New Friends But Keeps Old Vegetables

—By ARTHUR 'BUGS' BAER—

Rudy Vallee will now sing: "Eggsactly Like You."

Harvard demonstrated the value of compulsory education when Rudy sang: "Give Me Something to Remember You By."

The students donated one dozen country eggs. They forgot to mention the country. But it was a lesson in georgraphy.

Rudy handled the situation perfectly. His next effort was: "Ninety Nine in a Hundred."

We don't know whether Rudy meant that as a song or the score.

Don't forget that Rudy is a Yale man. He sings the Maine stein song but that was a postgraduate course.

Harvard and Yale are dudely enemies. A Yale man in Boston is a modern Daniel in a

(Continued on Page Six, Col. One.)

Convicted

Photo Copyright, 1931, by International.

DAISY DE VOE, 26

O'MALLEY'S LIEUTENANT ESCAPES BLAST

District Chairman and Family Hurled From Beds; Police, Firemen Rushed to Scene

A bomb hurled from a speeding automobile early today damaged the home of James R. (Coxey) Lancia, 33, Hill District politician, at 922 Bedford avenue, aroused scores of persons from their beds and shattered virtually every window in the 900 block Bedford avenue. Nobody was injured.

The explosion was heard as far as Oakland and the North Side. Glass covered the street as police and fire squads arrived. A check-up of property damage indicated the loss would be near $2,000, mostly to windows. There were no witnesses to the bombing, police say.

O'MALLEY FOLLOWER

Lancia, follower of Pat O'Malley, Strip political leader, is chairman of the First District of the Second Ward. With his wife and four children, he was asleep in the home when the blast occurred. Lancia was unable to explain the bombing. He told police he had received no threats and that he believed he was a victim of mistaken identity.

Lancia, his wife, Philomena, 30, and their son, Gilbert, aged 8 months, were asleep in the front room on the second floor. Three

(Continued on Page Three, Col. One.)

FOUND GUILTY, DAISY WILTS

LOS ANGELES, Jan. 24.—(INS.)—Daisy De Voe, former secretary of Clara Bow, who was found guilty on one count of stealing $825 from the motion picture actress, occupied a cell in the county jail today where she will be held until sentence is passed Monday.

The weary jury of seven men and five women, after nearly 49 hours of deliberation, found the blonde secretary not guilty on 34 other counts of the indictment. Miss De Voe was accused of embezzling $16,000 from the "It" girl of the screen.

Leniency was recommended by the jurors.

WEEPS, COLLAPSES

Miss Bow's one-time secretary was found guilty on count No. 7 which involved a check she is alleged to have written on October

(Continued on Page Two, Col. Three.)

Ocean Yields Body Of Missing Inventor

LONG BEACH, Cal., Jan. 24.—(AP.)—The ocean has yielded the first clue to the strange disappearance of Charles Huddleston, 46-year-old inventor, and Mrs. Lola Cook, 36, a widow. The man's body, bearing evidence of a beating, was found under a pier at the waterfront. Police, who made an intense search since they dropped from sight January 13, said the man apparently had been murdered. No trace was found of the woman or the automobile in which they were seen.

BANK SUSPECT NOT IDENTIFIED

BULLETIN.

R. L. McGowan, arrested as a suspect in the Verona bank holdup, was not identified by witnesses of the robbery as the slayer of Cashier Charles N. McFarland.

County detectives took him to Verona, then said they would turn him back to North Side police. They said he did not fit the description of the bandit.

A suspect in the recent Verona bank holdup and slaying who, police say, has not left his apartment for more than a month, was turned over to county detectives after a hearing in North Side Police Court today. He was at once taken to Verona for possible identification.

The prisoner is R. L. McGowan, 37, of 510 East Diamond street. Police are questioning him in connection with the robbery of the Allegheny Trust Company at Verona in December 6, when Charles N. McFarland, cashier, was slain by a gunman, who escaped with about $1,000.

Officer Joseph D. Scanlon, who patrols the East Diamond street beat, has had the McGowan apartment under watch for several days. He was informed that McGowan had not left his apartment since the Verona holdup.

The squad arresting McGowan included Patrolman Scanlon, Capt. Anthony Block, Patrolman Sylvester Henry and Precinct Detective Florence Brunner.

562 Prisoners Rescued In Penitentiary Fire

WETUMPKA, Ala., Jan. 24.—(AP.)—While fire consumed the 92-year-old main building and left wing of the institution, 235 women and 327 men prisoners marched safely from state prison here today.

The flames were discovered at midnight on the third floor of the main building, housing a garment factory, and had gained headway before the Wetumpka and Montgomery fire departments could get sufficient water pressure to fight the blaze.

When the alarm was sounded, all prisoners were aroused and directed into the yard, under guard, while the flames roared through the old building.

The women's cell blocks and the main building both burned. The south wing, in which youthful male prisoners were confined, was saved.

Deputy Warden Frank Boswell and all extra guards from Kilby prison at Montgomery, 20 miles away, came here to aid in keeping the prisoners under control, but except for a few hysterical shrieks from women prisoners, the convicts were orderly.

Pinchot Rule Starts Rush For Water Wagon

By E. W. PRENDERGAST,
Staff Correspondent.

HARRISBURG, Jan. 24.—Some of Capitol Hill's official and subofficial families discussed today the advisability of "going on the wagon" for four years, but decided that for the most part they would absolve from public drinking.

Applying naturally only to those who in the past have felt the urge to imbibe, Gov. Pinchot's demand for a pledge to support his policies and the constitution carried with it the implication that his followers, an intensely loyal lot, should be most considerate for his outstanding policies, many felt.

These, they pointed out, did not place prohibition as the big issue. Rather they felt that the public utility, road, unemployment and coal and iron police were paramount problems. One suggested:

"Drinking as a guest implies no violation of the law."

Many agreed that if a drink must be had, it should be in the privacy of a home.

Gov. Pinchot's pledge, announced yesterday, asks simply the upholding of the constitution and policies determined by the people in 1930.

Gov. Pinchot planned to spend the week-end in privacy, particularly to prepare for the Legislature, which reconvenes Monday night.

PERSHING'S OWN STORY OF THE WORLD WAR

Another Big Installment of This Thrilling Narrative on Page 16 Today

OUSTER ACTION AGAINST 3 ON POWER BOARD SEEMS SURE

SENATE VOTE 45-32 FOR RECALL

Resolution for Court Hearing Up Monday in Committee; Coalition Victory Expected

By PIERCE MILLER

WASHINGTON, Jan. 24.

Ultimate ousting proceedings against three members of the Federal Power Commission by the Senate appeared assured today, despite the temporary setback suffered by the Democratic-Insurgent coalition when the Walsh resolution directing court action was referred to the judiciary committee.

The Senate, on a [illegible] recommendation of the Interstate Commerce Committee, Majority and Minority, [illegible] to bring quo warranto proceedings against Smith W. Brookhart, Democrat, Iowa; John W. Draper, Republican, New York, and Marcel Garsaud, Democrat, Louisiana, and has given them [illegible] to show cause why they should not be ousted from office.

MEETING MONDAY

The judiciary committee, of which Senator Norris, Republican, Nebraska, is chairman, will meet Monday and is expected to report the resolution out promptly.

Once in the Senate the Democratic-Insurgent coalition will have sufficient votes to push it, in the face of objections of Administration senators, it appears certain. Throughout the fight on the three commissioners since their discharge of Charles A. Russell, solicitor, and William V. Kelly, appointee, accomplished, the coalition has had a substantial margin in the Senate.

"REVOCATION UNTENABLE"

In committee there [illegible] Republicans—Norris, Borah, [illegible] Blaine of Wisconsin—and probably can be expected to vote with the seven Democrats in favor of the ousters. Ashurst of Arizona, Walsh of Montana, chief of the prosecution; Caraway of Arkansas, Stephens of Mississippi, Dill of Washington and Bratton of New Mexico—giving the coalition a majority of three votes.

Attorney General Mitchell's opinion, received scant notice from the coalition, although it is included in the Senate record.

Mitchell held it was "wholly untenable to assume the Senate had confirmed the nominations "subject to revocation."

The contention of the power commission opponents, many of them recognized as able lawyers, is that confirmation has never been completed, because the President has not been formally notified.

On the heels of estimates that water power investment "padding" will total $300,000,000, Senator Wheeler, Democrat, Montana, demanded a sweeping investigation of power commission affairs. He announced he will introduce a resolution to ask for copies of all correspondence, if any, passing between President Hoover, Secretary of Interior Wilbur and members of the old commission. He declared Hoover's indorsement had been claimed for practices favorable to the power companies.

Wilbur was the old commission's active chairman.

Man Held as Girl Is Hurt in Crash

CUMBERLAND, Md., Jan. 24.—Miss Velma Donaldson, 19, is in Allegany Hospital here with serious head and face injuries received when an automobile in which she was riding crashed into a gasoline truck. Willard K. Bishop, 22, engineer, is investigating.

Corporal Jack E. Marshall, driver of the car that left about the headland, faces charges of driving drunk and Miss Thelma [illegible] at Ocean City to answer a charge. Daugherty is listed as a witness.

Star Faces Hearing As Reckless Driver

LOS ANGELES, Jan. 24.—(AP.)—William Boyd, motion picture player, appeared at the court house here, depositing a $250 bond to insure his appearance February 2 at Oceanside to answer a charge of reckless driving.

Meet Federal Foes With Education, Coolidge Says

NORTHAMPTON, Mass., Jan. 24.

To the Editor of the Sun-Telegraph:

Periodically we are asked to consider what to do about the organized efforts of those hostile to our form of government and system of society. We have about all the law necessary. Under the established inherent right of the people to determine their own institutions, overt acts of hostility are rightly punishable as crimes.

This is a free country. The people have a right to discuss openly changes in government to be made constitutionally. That does not include conspiracy to use force.

The only effective remedy that can ultimately succeed is education. Argument must answer argument. Our people reject the theory that the bread they earn should be eaten by others. They wish to determine who shall eat it. The number unwilling to be convinced that our institutions are sound, that freedom prevails, and that economic conditions are humanly fair, is strikingly small. Right thinking people should be alert, and somewhat organized to meet distortions of facts and illogical arguments. But our institutions are never in so much danger from those who are openly trying to destroy them as from the misguided actions of those who think they are saving society.

CALVIN COOLIDGE.

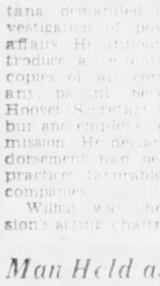

Calvin Coolidge

This statement of a strong conservative attitude by Mr. Coolidge is sent exclusively to The Sun-Telegraph of Pittsburgh.

TWO OPENINGS IN SIGHT — By Quin Hall

DRY WAR RAGES IN SENATE

(Continued from Page One.)

will furnish fireworks for the coming debate. Prohibition foes have announced they were waiting for action on the bill to vent their opinions of the commission's dry conclusion after an anti-dry report. They also threatened to talk the bill to death, since the Senate again demonstrated it is overwhelmingly dry.

A separate move meanwhile was under way to enact a liberal recommendation of the commission into law. Senator Royal S. Copeland, former New York health commissioner, declared he expected action on his bill carrying out the commission's recommendation for elimination of all restrictions over the prescription of physicians.

Meanwhile, it was learned today that President Hoover has declined to offer a new and clarifying statement of his view on the Wickersham report and prohibition until the storm within the Republican party ranks and Congress subsides.

He decided, it is [illegible] Senator Simeon Fess, Republican, Ohio, chairman of the Republican National Committee and spokesman for the dry organizations, interpreted his views as liberal and being of an open mind instead of a fanatical dry, it was officially learned.

Pittsburgh Sun-Telegraph.
Vol. VII, No. 153.
Saturday, Jan. 24, 1931.
Published evening and Sunday at the office of the Pittsburgh Sun-Telegraph, Telegraph Square, Pittsburgh, Pa. Price: Daily, 3 cents. Sunday, 10 cents.
Entered as second-class matter at the postoffice at Pittsburgh, Pa., under the Act of March 3, 1879.

GUILTY, DAISY COLLAPSES

(Continued from Page One.)

29, 1930, for $825, which went to buy a fur coat. The check, drawn on Miss Bow's account, was dated two days before Miss De Voe's discharge from her position as secretary.

When he heard the verdict, Miss De Voe wailed:

"I am not guilty at all. If they wanted to convict me on one count, why didn't they convict me on all?"

Then Miss De Voe burst into tears, became hysterical and collapsed at the counsel table where she had sat since the trial opened January 13. Her limp form was carried out through a hallway and into the jury chambers.

Having recovered a half hour later, Miss De Voe was led to a cell in the county jail by a matron, Judge W. C. Dean refused to allow her bail of $1,000 to stand and Miss De Voe must remain in jail until sentence is passed.

FACES 1 TO 10 YEARS

Miss De Voe faces the possibility of a one to 10-year sentence in prison for the offense. In compliance with the jury's request for leniency, her sentence might be made a probationary one, however.

Miss Bow, still ill at her home with a severe cold, had the following [illegible] when informed of the verdict:

"I hope for Daisy's sake that the court will be lenient."

Miss Bow had appeared as a witness at early sessions of the trial, declaring that she had authorized Miss De Voe to pay her personal bills, a salary of $75 a week to her and weekly sums to Dan Gallagher of Miss Bow from a "mutual account."

Testimony presented by the state showed that Miss De Voe had bought clothes and pearls for herself and for Alfred Mathes, her fiance, from this account.

FIGHT FOR ACQUITTAL

For the first time since the trial began, Mathes was not in court to-day when the verdict was [illegible] Miss De Voe explained [illegible] was quarantined.

Lawyers were vying for an early date for the conviction [illegible] not when asked again the 48-hour deadlock which [illegible] appeared as though a new trial would be necessary. The latter said:

"Neither side would consent to give in. Finally, to break the deadlock, it was agreed that a verdict of guilty on one count only would be voted. We agreed that leniency would be asked of the court."

Facing before the arraignment was resigned to [illegible] had told Judge Dean that an agreement appeared impossible in view of the divided opinion.

SLAYS WOMAN INFORMER, SELF

ONEIDA, N. Y., Jan. 24.—(AP.)—Fear of exposure as a bootlegger, police said today, led Albert E. Suits, 68, to kill his housekeeper, Mrs. Laura Manning, 50, and commit suicide.

Mrs. Manning's body was found in Suits' home, jammed into a three-foot hole under a kitchen trap-door. Suits cut his throat in a hotel in Rome on Wednesday, a day apparently after the woman's head was crushed in and her throat slashed.

The woman's son, Charles Manning, a state trooper, searched two days for her body. Police had found blood-stained blankets in Suits' automobile. Three times the slain's home was searched. Police were about to abandon the hunt of the house when Manning saw an upturned corner of the floor covering and found the trap-door. He collapsed.

Two letters, accusing Suits of selling liquor, were found in the woman's clothing. They revealed Suits had threatened to shoot her if she told. Police said that they had disputed over her wages. Mrs. Manning claiming Suits paid her only $3 weekly instead of the $5 agreed upon.

Driver Faces Trial In Fatal Accident

GREENSBURG, Pa., Jan. 24.—E. F. Strong, of Oklahoma, Pa., has waived a hearing and posted $1,500 bond for court on a charge of involuntary manslaughter following a coroner's inquest which recommended that he be held for trial in the death of Alice Stuffey, 16-year-old orphan girl, of New Kensington, killed by Strong's auto.

ENGLISH WIDENS BREAK WITH TOWNSEND

Councilman Promises More Charges; Schooley to Take Up Tax Matter

The open break which occurred between Councilman W. Y. English and Ward Chairman Edward Townsend yesterday, after English made a motion in Council to collect several thousand dollars delinquent taxes from Duquesne Garden, a Townsend holding, appeared today to be "as wide as ever."

English, chairman of the committee on finance, [illegible] the North Side Packing Company, another Townsend interest, of which he was general manager at a salary of $50 a week, [illegible] a meeting Wednesday night.

James F. Gallagher, attorney for the Townsend holdings, said English was dismissed because of the company's wish to reduce overhead and charged the immediate motion to collect the back taxes at the Garden was retaliation."

PROMISES "MORE LATER"

In a statement yesterday, English said he left the company's employ of his own free will and said there would be "more about this later. English would not commit himself on the "retaliation."

Roy D. Schooley, city treasurer, who is one-sixth owner and president of the Pittsburgh Hockey Club and whose duty it is to force collection of delinquent taxes, said he expected to confer with Townsend next week in reference to payments. He said he had suggested to Duquesne Garden officials that money paid by the hockey club for rental when games are played in the Garden be applied to the debt to the city. This phase, too, will be discussed at the parley, he intimated.

WON'T SHUT OFF WATER

Asked whether he thought the city would shut off the water supply at the Garden for non-payment of water rent, Mr. Schooley said:

"I don't think so, because the matter will be straightened out shortly."

City, school and water taxes back to and including 1926 are owed by the Gardens owners, it is said. Of this amount are $18,859.49 in property taxes, $12,537.42 school taxes and $15,491.99 in water rents.

English, as chairman of the finance committee, has been authorized to confer with Schooley and City Solicitor Charles A. Waldschmidt on collection of the taxes. The time of the parley has not been announced.

Hints Drys Dodge Big Bootleggers

PHOENIX, Ariz., Jan. 24.—(AP.)—Arizona prohibition agents have been told by Federal Judge Fred C. Jacobs that they are "trying to stop the flow of liquor by catching the spray."

The arrests being made amount to nothing, Judge Jacobs said in dismissing a case for lack of evidence yesterday. The agents are not seeking to arrest the big bootleggers.

Chemical Works Fire Causes $16,000 Loss

WASHINGTON, Pa., Jan. 24.—More than $16,000 damage was caused by fire which consumed a shed at the rear of the Stauffer Chemical Works, near Monongahela, destroying four air compressors valued at $4,000 each and tools stored in the shed. Cause of the fire is undetermined.

South Fork Man Killed by Train

SOUTH FORK, Pa., Jan. 24.—Swank C. Ritchey, 28, was instantly killed when he was struck by a passenger train on the Pennsylvania Railroad, near Mineral Point. Ritchey was decapitated and the body was badly mangled.

ASKED TO PAY ALIMONY!

Photo Copyright, 1931, by International Newsreel.

CORINNE PAISLEY PENNINGTON EVERS . . . HUSBAND'S SUING

William B. Evers, president of the Cleveland Engineering company bearing his name, has opened suit against Mrs. Evers (above), charges her with cruelty and demands that she pay him alimony.

2D FIRE FLARES IN IRWIN SCHOOL

IRWIN, Jan. 24.—Irwin firemen were summoned early today to extinguished a blaze which broke out anew in the Irwin Public School, Chestnut street, which was destroyed by fire yesterday.

Meanwhile, school pupils were having an indefinite vacation pending replacement of text books. The school board held a special meeting last night when plans were made to establish temporary classrooms in churches and halls. Steps were taken indicating a new structure would be erected soon.

The destroyed building was insured for $78,700, and its contents for $4,000, school board members said.

County Will Record History of Soldiers

BEAVER, Pa., Jan. 24.—Under an act of the General Assembly of 1929, the board of county commissioners have installed a docket to be known as the Veterans Grave Registration Record. The record will contain the names and other information about every war veteran who has died in Beaver County. Ross W. Powers, Beaver, has been named to compile the records.

Suspect Faces Trial In Theft at Dance

NEW BRIGHTON, Pa., Jan. 24.—Walter Hunt, 37, Bridgewater, was held for court on a charge of possession of stolen goods, when two fur coats, alleged to have been stolen during a dance at the Junction Park Pavilion, were found in his possession, state police reported. Hunt declared he found the coats.

SHERIFF SLAIN, 3 MEN HELD

BUCYRUS, O., Jan. 24.—(AP.)—Shot down as he attempted to arrest three Negro brothers on a chicken stealing charge, Sheriff George Davenport, 39, of Crawford County, died early today.

The sheriff and two deputies had cornered the brothers in an upstairs room of a house near Crestline. The wanted men refused to surrender, and when the Sheriff started up the steps after them, one of them let fire with a shotgun. Davenport was hit in the stomach and died a few hours later.

The trio, evidently awed by the shooting, surrendered to the deputies and were held in the county jail here while authorities prepared to file charges.

Today

(Continued from Page One.)

spirines or imitate a thunder storm, many would be grateful.

EDDIE ANDERSON, Chicago lightweight, put on his dress clothes over his fighting trunks, stepped into the ring and married Miss Babe Matthews, the solemn words spoken by Municipal Judge Baffin. The bride retired, having been kissed by everybody in the ring. Eddie took off his dress clothes, won the decision from Billy Vaughn, and started on his honeymoon. All this happened in Omaha. Could anything be more edifying?

THE BRITISH will release Mahatma Gandhi, who has been in prison since last May, and made a very comfortable prisoner, Britain being careful not to make him a martyr.

The trouble is that being released, it will be necessary for him to invent some interesting agitation. A mahatma, like a salesman, must show results.

But poor Gandhi, peaceful at heart, doesn't know exactly what to do with the 300,000,000 that stand behind him. What would Napoleon have done with such a crowd, or one of the great Tartar rulers, or even some leader of Tammany Hall, who would know how to use their votes?

(Copyright, 1931, King Features Syndicate, Inc.)

PARK GIVES ANSWER TO FRANK

Prosecutor Replying to Nye Probe Critic Defends His Work in Election Cases

Commenting on testimony of Attorney Ralph H. Frank before the Nye Campaign Committee in Washington yesterday, District Attorney Andrew T. Park today said:

"I stand on my record, which is an open book. I'm willing and glad to stand on the record I made in election cases in Allegheny County. I got the first conviction in an election case in Allegheny County, and personally handled the 83 election cases, the first of their kind under the direction of the then district attorney, now Judge Samuel H. Gardner. I've certainly prosecuted more election boards for alleged frauds than Frank, and should be in position to know."

JUDGE SILENT

Judge James R. Macfarlane has no comment to make on his name being brought into the Nye investigation. He thus upheld the judicial custom of not publicly defending decisions.

Judge Macfarlane ruled on primary day that the Constitution provides election officers and electors, during attendance upon an election, cannot be arrested except on a charge of treason, felony, or breach of surety of the peace. He refused to consider charges of unlawful refusal to vote.

CURBS COURT LATITUDE

Magistrates are not empowered to issue warrants against election officers, and for this reason a judge always sits in Common Pleas Court on election day, so that, if necessary, he can issue bench warrants and act as magistrate. Of late years some judges had been allowing wide latitude in the nature of charges on which bench warrants were issued. Judge Macfarlane, president of the court, took the bench himself last May to stop the practice and restrict the charges to the constitutional limits.

Attorneys for political parties sought vainly to have the judge issue warrants on charges that election officers were refusing to allow persons to vote.

Jurist, Prosecutor Assailed in Hearing

WASHINGTON, Jan. 24.—(AP.)—Charges of fraud in Allegheny County in the conduct of the Pennsylvania 1930 primary and denials that Senator James J. Davis expended large sums in obtaining his nomination easily were given the Senate Campaign Funds Committee yesterday.

Ralph H. Frank, a Pittsburgh attorney, representing interests aligned with Gov. Gifford Pinchot, accompanied his testimony concerning differences in the official count and the recount of ballots in 64 boxes in the county with the statement that two county officials had displayed an "unwillingness" to prosecute election frauds.

Naming President Judge James R. Macfarlane, of the Allegheny County Common Pleas Court, and District Attorney Andrew Park, the witness later acknowledged there may be "an honest difference of opinion" between the two and himself as to conception of their duty. He added he intended no aspersions on integrity of the two men.

POINTS TO HARD FIGHT

A supporter of former Senator Joseph R. Grundy, Davis' opponent for the Republican senatorial nomination, added the testimony that Davis had a "bitter fight" on his hands for the nomination in Philadelphia and elsewhere in the state.

The witness, James A. Walker, former secretary of the commonwealth of Pennsylvania, said everybody knew Grundy was "a hard fighter" and his opposition required expenditure of "a lot of money" by Davis backers.

Frank, who charged there were "gross frauds" committed in the primary election in the county, was joined by H. W. Bennett, of the county recount board, who said the recount revealed evidence of "tampering" with ballots.

Tobacco Association Elects L. C. Creamer

HARRISBURG, Jan. 24.—(AP.)—The Pennsylvania Tobacco Association yesterday elected L. C. Creamer, Lancaster, president at the annual meeting held here.

BOY SHOT BY FLEEING BURGLARS

ERNEST JOHNSTON, 18

Ernest, 3209 Middletown road, shot in the thigh as he pursued three boy burglars from the home of his uncle, John Winters. He's pictured on a cot in the Allegheny General Hospital.

MISS DAISY BECK

Hobson Decides His Days As Kissing Hero Are Past

PHOENIX, Ariz., Jan. 24.—(AP.)—Richmond Pearson Hobson, in the days of "Remember the Maine," was a dashing blade among the hero worshipping members of the younger feminine set.

His kisses, bestowed and received, after he sank the old Merrimac in Santiago's harbor entrance, bottling up the Spanish fleet, almost rang around the world.

But he passed one up yesterday. Hobson, now secretary general of the Western Conference on Narcotic Education, came here to confer with members of the Arizona Legislature on uniform narcotic laws. Newspapermen asked:

"Remember your kissing days, Captain?"

"As well, if not better, than I remember the Maine."

"Will you permit one of our capitol's fairest stenographers to kiss you, for the sake of photographic record?"

"I shall be delighted."

But when came the time, the place and the girl, the hero of the Merrimac demurred, saying he came here for a serious purpose, which a frivolous kiss might defeat. Said he, with a touch of sadness:

"I guess my kissing days are over."

TWO ERIE YOUTHS ADMIT 'THRILL' SLAYING

Young Churchill Lauds Hearst Navy Pact Stand

'DOGGED' HER HUSBAND

Photo Copyright 1931, by International Newsreel.

MARION HUMBERT . . . "IVAN" FOUND HER MISSING MATE

Miss Marion Broadway beauty, who couldn't find her husband, Jack Humbert, to have him served with papers that would bring her $150 weekly alimony. Her dog recognized him on the street.

FATHER OF 2 CONFESSES SHOOTING

Pleads Wife, Near Death, Be Spared Hearing of Arrest In Gas Station Slaying

International News Service.

ERIE, Pa., Jan. 24.—Two Erie youths, both married, and one the father of two children, who told in written confessions they shot down and killed James Massing, a gas station attendant, five months ago, according to police, today were held in the Erie County prison.

Alois Schliger, 22, the youthful father, cried out, detectives reported, at the end of seven hours' grilling:

"I did it."

"I waanted a thrill. I didn't mean to kill him. It was all an accident. The excitement of it got me."

Richard Hinz, 20, his companion, corroborated the confession and admitted his share in the holdup, state police reported.

WIFE NEAR DEATH

Schliger was quoted as pleading:

"Don't tell my wife—she's dying. My little girl has pneumonia. What a mess."

Four days ago Schliger's wife gave birth to a baby girl. The mother's condition is reported as critical.

The pair told police they were riding in an automobile last August 23 the night of the fatal shooting, Hinz with his wife, and Schliger with another woman. After taking their companions home, the two men passed the gas station as they were cruising about the city. Schliger said his companion told him "that place would be easy." Hinz had worked at the station.

TELLS OF SHOT

Schliger said he proceeded single-handed to hold up the attendant, Massing.

Seeing his pistol, Schliger told police, the attendant slammed the door in his face. He confessed, according to the police report:

"The door hit my hand and the next thing I knew there was an explosion and Massing fell against some oil drums."

Arraigned before a magistrate, the two pleaded not guilty. They were arrested yesterday after a five months' investigation of the shooting.

'I'LL MEET YOU THERE'

Photo by Pittsburgh Sun-Telegraph.

MRS. LOUISE THADEN — MISS HELEN RICHEY

Mrs. Thaden, record-breaking Pittsburgh woman flier, as she took off from Bettis Field on a regularly scheduled passenger plane to fly to New York to attend a meeting of the "99 Club," organization of licensed women fliers. Miss Richey, licensed Pittsburgh pilot, took the next regular plane and was to join her in New York.

TREATIES HIT BY BRITISH VISITOR

Declares World Owes Debt To Publisher; Regrets His Warning Not Heeded More

LOS ANGELES, Jan. 24.—(Universal.) "The world owes William Randolph Hearst a great debt."

Randolph Churchill, scion of a great British family, thus expressed himself in praising highly Mr. Hearst's stand on the Anglo-American naval treaty, Mr. Churchill told members of the Friday Morning Club:

"If more attention had been paid to Mr. Hearst's warnings on such treaties, the world would be in a much better position today."

Naval treaties, said the son of Winston Churchill, who was British minister of munitions and lord of the admiralty during the war, have all been approached upon a fallacious basis. He asked:

"Why should either America or Great Britain consider reduction of armament unless the rest of the world shows a different spirit? Look at the naval competition beginning between France and Italy. Look at the Communists abroad in the world. Look at the other destructive forces.

"Would it not be ridiculous for Great Britain and America to minimize their great influence for peace by disarming? By so doing our only achievement would be to encourage a lot of sob-sister politicians who mistake themselves for statesmen.

"The whole question of a naval reduction treaty has been based on the fallacy that England and America are in naval competition. They are not. Their navies are necessary to their lives.

"It is ridiculous to talk of war between your country and mine. Any sane man knows that a war between these countries would mean the wiping out of civilization.

"The whole thing is just a part of the sloppy thinking and sentimentalism of today."

Randolph S. Churchill was in Pittsburgh January 12 for an address before the Women's Club of Sewickley.

While here the Oxford student declared America's depression is slight in comparison with England's present condition.

HE WATCHED THE ROBBER

Photo by Pittsburgh Sun-Telegraph.

WATCHMAN HENRY C. SAUER, 70 . . . FORCED TO WATCH

Mr. Sauer, held up by a lone, unmasked bandit and forced to watch while he tried to rob two safes. The robber couldn't open one and in the other (above) he found nothing of any value to him.

HILL LEADER'S HOME BOMBED

(Continued from Page One)

other children, Angelo, aged 8, Anna, aged 6, and James, Jr., aged 4, were sleeping in the rear bedroom. All were hurled from their beds by the explosion which shook the Hill district.

Lancia sent his family away for safety following the blast and placed a relative, Constable Sam Christopher, of Alderman J. J. Verona's office, on guard at his home.

Residents of the entire district were awakened and within a short time the street was filled with excited neighbors. There was no trace of the bomb having been placed against the house and police believed it was hurled from a moving automobile.

AUTO DAMAGED

An automobile owned by Paul DeBassi, Strip politician, parked in front of 928 Bedford avenue, where a brother, James DeBassi, lives, was damaged $15, and the brother's home $50. Lancia said the damage to his home would be $300. The Lancia residence is a brick structure. A frame residence at 920 Bedford avenue, occupied by Betty Nichols, a Negro, was damaged $500. Police say the Nichols house is in danger of collapsing.

Damage to the other dwellings in the block range from $5 to $50 each.

Lancia told police that he is without employment.

HOMES DAMAGED

A police checkup of the damage suffered by residents of the district follows:

C. DeLuca, 911 Bedford avenue, $40; Joseph Oliveri, 913 Bedford avenue, $5; Nicholas Greco, 915 Bedford avenue, $40; George Hartley, 917 Bedford avenue, $40; Philip Passaro, 921 Bedford avenue, $40; Anthony Masi, 912 Bedford avenue, $15; William Lancia, 914 Bedford avenue, $30; R. Sorfino, 916 Bedford avenue, $40; S. Nattello, 918 Bedford avenue, $10; Betty Nichols, Negro, 920 Bedford avenue, $300; Charles Spatafore, 923 Bedford avenue, $40; Ralph Lipelli, 925 Bedford avenue, $40; Charles Sheehan, 927 Bedford avenue, $40; R. C. Boehler, 905 Bedford avenue, $10; John Mowod, 939 Bedford avenue, $30; Anthony Scotti, 935 Bedford avenue, $5; James Kelly, 931 Bedford avenue, $50; Albert Bonnin, 929 Bedford avenue, $50; Katherine Brown, 929 Bedford avenue, $5; Louis Naranese, 930 Bedford avenue, $40; James DeBassi, 928 Bedford avenue, $50; Paul DeBassi, automobile, $15; Joseph Barbona, 924 Bedford avenue, $50, and Mrs. Peparty Lancia, 926 Bedford avenue, $50.

City's Earners Give $1 Week for Jobless

WATERVILLE, Me., Jan. 24—(AP.)—Wage earners in this city are to donate $1 a week each to a fund with which unemployed will be hired three days a week on civic improvements.

Police Quiz Son In Father's Death

SOMERSET, Pa., Jan. 24.—Charles Shaulis, 27, was being held by the state police here for questioning in connection with the murder of his father, Frank Shaulis, 56, prominent Somerset County farmer, who was shot and instantly killed in the barn on the Shaulis farm.

The shooting occurred when the elder Shaulis and his son went to the barn to investigate, believing that prowlers were in the building. Charles Shaulis has been unable to give the police any information which might lead to the apprehension of the slayer, saying that he remembered nothing after he had entered the barn with his father. The dead man was shot twice through the head.

GRIP EPIDEMIC HITS ORIENT

TOKIO, Jan. 24.—(AP.)—A form of grip described by physicians as similar to the Spanish influenza which swept the world in 1919, has been reported prevalent from many parts of North China, Manchuria, Japan and Siberia.

In Tokio 486,000 cases were reported by health authorities, who said deaths were averaging 60 daily. Police distributed pamphlets urging people to wear masks and take other precautions.

Dairen reported more than 40,000 cases. Osaka and Mukden also were hard hit.

ARMOUR LOSES FIRM CONTROL

CHICAGO, Jan. 24.—(AP.)—The firm of Armour & Co., packers, today was headed by T. George Lee, a former stenographer, whose election to the presidency was followed almost immediately by the resignation of Philip D. Armour III, its vice president and member of the company's board of directors.

This executive control of Armour & Co., which for 63 years has had some member of the famous family in an official position, passed completely into the hands of others. The third Philip is a grandson of "Old P. D." Armour, the founder. Armour's withdrawal as an executive was the fourth resignation among members of the Armour family within the past few years. Lester Armour, also a grandson of the founder, resigned as a vice president in March of 1929, and Laurance H. Armour resigned as a vice president in 1926. Laurance and A. Watson Armour, however, remain as directors.

OFFICIALS SCAN JOB INSURANCE

By RAYMOND I. BORST

ALBANY, Jan. 24.—(INS.)—Compulsory unemployment insurance was being carefully studied today by governors and representatives of seven Eastern states called into conference by Gov. Roosevelt to map a comprehensive set program to guard against future industrial depressions.

After listening to expert economists on the advantages of unemployment insurance at the conference, the governors went into an executive session at the Mansion today in an effort to determine what action should be taken by states to combat a repetition of present conditions.

Attending the conference are Govs. Gross, of Connecticut; Ely, of Massachusetts; Larson, of New Jersey; Case, of Rhode Island, and Gov. Roosevelt. Gov. Pinchot, of Pennsylvania, is represented by Dr. Charles Rettell, head of the Greater Pennsylvania Unemployment Commission.

2 SHOT, 1 DIES IN CLUB HOLDUP

NEW YORK, Jan. 24.—(AP.)—Two bandits slew one man and wounded another, perhaps fatally, last night in a holdup of a score of members of the Societa Vittoria Colonna, an Italian benevolent society.

One of the members, Ralph Nicasia, ran for the door. The bandits fired, missing him, but killing Rosario Marco and wounding Angelo Occhipinti.

Nicasia ran out and shouted for help. The bandits retreated and drove away in a waiting taxicab without loot. A year ago the club was held up and robbed of $400.

LION PLAYMATE KILLS GIRL, 2

SAN ANTONIO, Tex., Jan. 24.—(AP.)—A captive Mexican lion slew Viola Friesen, 2, at her home late last night, betraying confidence built up in hours of play. He was killed for the treachery.

The child chose to visit the lion staked in the yard at the home while her sister, Sarah, 15, and a brother, Harry, 16, took clothes from a line.

The animal owned by C. Coley, operator of a jungle show in winter quarters here, sprang as she approached. The other children were unable to beat him from her throat. Coley, attracted by their screams, slew the lion with a hammer.

Viola, her jugular vein severed, died in a hospital. Coley was booked on a charge of inclident homicide.

Ex-State Official Crider Dies at 83

CONNEAUTVILLE, Pa., Jan. 24.—(AP.)—John W. Crider, 83, an employe of the State Banking Department at Harrisburg from 1902 to 1920, died here yesterday.

Crider was a former business manager of the Meadville Tribune-Republican and served a term as treasurer of Crawford County. Funeral services will be held here Sunday.

SAFES BAFFLE HAMMER MAN

A robber early today spent more than two hours battering his way into safes in the offices of the Pittsburgh Wool Company, Pine and Progress streets, North Side, while Henry C. Sauer, 60, of 126 Creek street, the night watchman, looked on helplessly.

Sauer told police that he walked into the office shortly after 2 o'clock and was confronted by the robber, armed with a revolver and unmasked. Sauer was forced to sit in a corner while the thug wielded a heavy sledge on the combination of one safe. Although he succeed in knocking off the combination, the thug was unable to open the safe doors.

Ordering Sauer into another room, the robber turned his attention to another safe and broke the combination. The safe contained nothing of value. It was 4 o'clock when the robber gave up his work and backed out of the office and fled. Sauer immediately notified police and detectives.

THE WEATHER

Local Forecast.

Mostly cloudy tonight and Sunday, followed by light rain Sunday night. Continued mild temperature. Lowest tonight about 40 degrees.

Hourly Temperatures.

5 a. m.	38
6 a. m.	40
7 a. m.	41

Temperature and Precipitation.

Bulletin.

Weather Conditions.

River Conditions.

Hill Block That Lost All Its Windows :-: Where the Dynamite Bomb Was Thrown

Photo by Pittsburgh Sun-Telegraph.

THE 900 BLOCK BEDFORD AVENUE: FEW WINDOWS IN THE SQUARE WERE UNBROKEN

The neighborhood that literally shook today when a dynamite bomb was hurled from an auto and exploded against the brick house of James R. Lancia, 33, ward district politician.

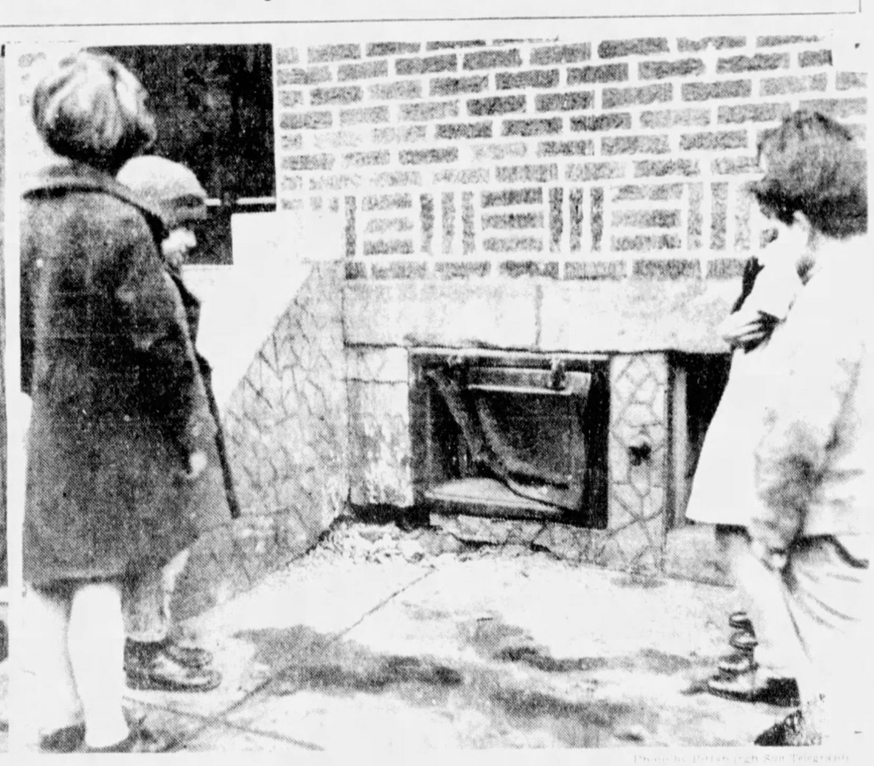

Photo by Pittsburgh Sun-Telegraph.

CHILDREN AWAKENED BY THE EXPLOSION LOOKING AT THE SPOT WHERE BOMB STRUCK

Against this iron swinging door for a coal chute the bomb was thrown. The blast twisted the door, jarred many houses, broke many panes and was heard in Oakland and the North Side.

CHURCH EDITOR TO ASSAIL FUNDAMENTALISM

Reading

MARY JONES SHERRILL

EDITOR, FORMER PASTOR HERE, TO SPEAK

First Unitarian Church "Hungry" Club to Hear Dr. Alfred C. Diffenbach

The Rev. Dr. Albert C. Diffenbach, editor of the Christian Register and one of the leading opponents of Fundamentalism in the country, will speak tomorrow morning in the First Unitarian Church, Morewood and Ellsworth avenues [illegible]. His subject [illegible] will be [illegible] Years of Liberalism [illegible] Humanism and Religious [illegible].

Pittsburghers of 20 years ago [illegible] Dr. Diffenbach [illegible] first pastor of the [illegible] Church of the A[illegible]. The weekly [illegible] part of The Gazette-Times was written by him. Since [illegible] here Dr. Diffenbach has been pastor of churches in [illegible] and in Newton Center, Mass.

[illegible] the war he was chaplain [illegible] the First Regiment of [illegible] State Guard. He [illegible] the author of a number of books, of which the latest is "Religious Liberty, The Great American Illusion."

Speaker

DR. ALBERT C. DIFFENBACH

The Rev. Dr. Diffenbach, Christian Register editor, speaker at First Unitarian Church.

BRIDGE OUSTS CHURCH FROM LOCATION

Edifice at Boston Will Close Doors After Sunday Services; Special Program

Tomorrow at 9:45 a. m. Sunday School will convene for the last time in the Boston Methodist Episcopal Church. The present edifice has been purchased by the Allegheny County Commissioners and will be removed to clear the right of way for the new Boston-Versailles Bridge approach.

The morning church service will include baptism, reception of members and communion service, and the Rev. Dr. T. R. Coulter, superintendent of the McKeesport district of the Pittsburgh conference, will speak.

The Rev. G. E. Chandler, pastor, has announced a home gathering for old members and a testimonial meeting in connection with the final evening worship in the old building at 7:30 p. m.

Beginning February 1, services will be conducted in the Knights of Pythias Hall in Boston and will be continued there until the construction of a new church.

Speaks Twice

DR. JOHN TIMOTHY STONE

STONE SPEAKS AT SHADYSIDE

The Rev. Dr. John Timothy Stone, president of the Presbyterian Theological Seminary of Chicago and pastor emeritus of the Fourth Presbyterian Church of Chicago, will speak at both services tomorrow in the Shadyside Presbyterian Church, Amberson avenue and Westminster place.

For many years Dr. Stone has been recognized as a leader in the Presbyterian church. Following his term as moderator of the General Assembly Dr. Stone served for several years as a member of the general council.

His subject for the morning service will be "The Challenge of Christ," and at the evening service he will speak on "The True Student."

BIBLE SCHOOLS SCORE BIG GAINS

Survey Shows County Institutions Flourishing; Reports Not Yet Complete

Twenty-three Sabbath Schools of Allegheny County have reported a net gain of 3,031 in membership during the year, with only one school reporting a decrease, and that only 19, according to the Allegheny County Sabbath School Association.

The net increase in attendance over one year ago is 3.3 per cent, according to the report.

Forty adult Bible classes reported an increase of 664 members and a 38.5 per cent increase in attendance in the same classes. Only three adult classes reported decreases totaling six.

Reports are expected from 875 Sunday School superintendents, which will indicate their total enrollment as of January 1, the number of new members secured during the month and the total attendance for the month.

Two Topics

THE REV. L. W. RUPP

Messiah Lutheran Church pastor, Homestead Park, speaking on "The Lessons from the Transfiguration of Christ" and (evening) "India of Today."

ENDEAVORERS PLAN WEEK'S PROGRAM

Banquets, Rallies to Mark Observance by County Union; Will Use Radio

The Allegheny County Christian Endeavor Union, one of the four largest county unions in the world, will celebrate Christian Endeavor Week from January 31 to February 8. Special programs will be carried out in the Sunday evening meetings of nearly all the 170 senior, 40 intermediate and 59 junior societies of Allegheny County.

During the week banquets and rallies will be featured in the McKeesport, Braddock, Wilkinsburg, Norley, Central, North Side, South Hills and Chartiers branches.

On Sunday, February 1, Christian Endeavor Day, a radio program will feature special music and talks on the work of the Christian Endeavor Society.

Renel B. Wolford of Wilkinsburg, vice president of the Pennsylvania State Christian Endeavor Union and past president of the Allegheny County Union, will be in charge of this program.

EQUIP CHURCH AS THEATER

The First Methodist Protestant Church, Aiken avenue and [illegible] street, is completing the installation of theatrical equipment which includes [illegible] arrangement. The pastor, the Rev. Dr. [illegible] W. Hayes, has announced a new order of Sunday evening services. Dr. Hayes will present his sermons with pageants, pantomimes, playlets and songs.

He is being assisted by Mary Jones Sherrill, dramatic [illegible], Norma O'Hara, [illegible] and Mrs. H. W. [illegible], Alice Little and Miss Bernice E. [illegible]. Tomorrow morning Dr. Hayes will speak on "The Left [illegible]." At the evening service the motion picture "The [illegible] of San [illegible] Rey" will be presented.

MacGowan to Speak On Debate Subject

The Rev. Dr. Robert MacGowan, Bellefield Presbyterian Church, Fifth and Bellefield avenues, will tomorrow morning speak on the subject "Is Religion Necessary," the subject [illegible] and Clarence Darrow, noted Chicago attorney, recently debated here.

The evening service will be [illegible] in [illegible] the First United Presbyterian Church, Fifth avenue and Thackeray street, and Dr. Peter C. Lutkin, dean [illegible] Northwestern University [illegible].

BUS HEARING CONTINUED

[illegible] Motor Transportation Company's application to extend their line to the Butler pike.

E. M. [illegible], secretary-treasurer of the [illegible] Co. [illegible] testimony of [illegible] Thomas, [illegible] son of the [illegible] of the Fina Co. The author Thomas [illegible] read an account of [illegible] departure of Harmony busses from a point on the pike [illegible] residents [illegible].

BAPTIST VIEWS INDIA RICHEST

Belief that India would someday be the richest nation in the world was expressed by the Rev. Dr. J. M. Baker, Baptist missionary to Angole, South India, in an address at the mid-year assembly of the Pittsburgh Baptist Association yesterday in the Sandusky Street Baptist Church.

Approximately 50 churches were represented at the meetings yesterday with 40 ministers and several hundred laymen present. The other speakers were Miss Elsie P. Kappen, of New York, field representative of the Board of Missionary Co-operation; William G. Russell, of Philadelphia, director of the State Board of Missionary Co-operation; Mrs. C. E. Hoop and Dr. W. C. Chappell, secretary of the Pittsburgh association.

Salvationists Mark Young People's Week

Young People's Week being observed by the Salvation Army throughout the country will form the background of tomorrow's services in the main auditorium, 425 Second avenue. Adjt. George Brooks will be in charge of the meetings at 11 a. m. and 8 p. m. Vocal and instrumental music will be a part of both services.

"A Mountainside Lesson" will be the Sunday school topic at 2 p. m. and "Blind Eyes" the theme for the Young People's Legion at 6 p. m.

'Truth' Is Subject In Science Churches

"Truth" will be the subject of the lesson-sermon to be read tomorrow in all Christian Science churches. The golden text will be "O Lord, thou art my God; I will exalt thee, I will praise thy name; for thou hast done wonderful things; thy counsels of old are faithfulness and truth."

Pastor to Speak On 'Christ First'

"Putting Christ First" will be the morning subject of the Rev. E. P. Harper, of the Lincoln Avenue Methodist Episcopal Church, Lincoln avenue and Meadow street. At the evening service he will discuss "Going a Little Farther."

Young People Debate 'The Dole System'

"The Dole System" will be the subject of debate at the meeting of the Y. P. C. U. of the North United Presbyterian Church, Perrysville avenue, North Side. Participants in the debate will include Esther Brown, Eleanor Schmalz, J. Welden and B. Swartz.

Real Estate

H. B. Lauffman, of the H. J. Heinz Company, will be the speaker at the weekly luncheon meeting of the Pittsburgh Real Estate Board next Tuesday in the William Penn Hotel. He will talk on the value of the "M. O. Book in Business." The book is founded on a code of ethics drafted by H. J. Heinz and covers the moral obligations of employers in dealing with employes and the public.

G. G. Sharpless has traded a Dormont home of six rooms and valued at $10,000 to Joseph G. Byers for a 67-acre farm at Bargeville, Venango County. The deal was consummated by the Rodeer Realty Company, Slippery Rock.

The Medical Arts Building, now under construction at Fifth avenue and Atwood street, is fast nearing completion and is expected to be ready for occupancy May 1, according to an announcement by James P. Donovan, renting agent for the building. The structure will be five stories high and will be restricted to doctors and dentists of high professional standing.

An improved property in Superior street, Mifflin Township, has been sold by John T. Potts to John E. Wilkinson for $5,800. The lot measures 50x100 feet.

An improved property, 50x130 feet, in Cascade road, Forest Hills, has been deeded by the Wilkinsburg Land Improvement Company to John H. Hohman for $5,300.

The regular weekly luncheon meeting of the office building group of the Builder Owners and Manager Association will be held Wednesday in McCreery's dining room.

Applications for building permits follow:

Twenty-fourth Ward—J. Hunkel, alterations, 1112 High street, $500.

Eleventh Ward—S. Meustein, fire damage, 1136 Euclid avenue, $600.

Mace Speaks on 'Paradise Regained'

James C. Mace, teacher of the men's Bible class of the Sixth Presbyterian Church, Forbes street and Murray avenue, will speak tomorrow morning on "Paradise Regained."

Y. W. CAMPAIGN ENDS MONDAY

Workers in the Young Women's Christian Association's fund appeal for $140,000 will bring their campaign to a close at 6 a. m. Monday. Last night it was announced that the total raised to date was $90,912.

Teams yesterday reported $7,912, while the special gifts committee, through Miss Martha A. Jamison, vice chairman, announced subscriptions amounting to $14,000. Of this latter sum $1,000 was pledged as payment upon the International Institute mortgage, bringing the sum thus subscribed during the present effort to $4,000.

Pastor to Discuss '3 Wonderful Words'

The Rev. J. Sala Leland, of the Fourth Methodist Protestant Church, Frankstown avenue, will speak tomorrow morning on "Three Wonderful Words." His evening subject will be "Life's Highest Joy."

Church at Trafford Announces Services

The Rev. T. Murray Brown, of the First Presbyterian Church of Trafford, will tomorrow morning speak on "A New Discovery." His evening subject will be "The Sacredness of Marriage."

FORMER RABBI SPEAKS HERE

Joseph Cohn, former rabbi, now a Christian missionary among the Jews of New York City, will speak tomorrow in the Fifth United Presbyterian Church, Irwin avenue, North Side. His morning subject will be "The Darkest Hour Before the Dawn," and at the evening service he will speak on "Down in the Ghetto." At the 3:15 p. m. service his subject will be "How a Jewish Rabbi Found Christ."

Revival Services At Turtle Creek

Evangelistic services are being conducted at the First Christian Church, Turtle Creek, by the Rev. C. C. Crawford, county evangelist of the Christian Churches of Allegheny County. At the morning service tomorrow he will speak on "An Old Testament Love Story," and at the evening service his subject will be "Did Jesus Die for Our Sins?"

Goldenson Speaks On 'World Problems'

"World Problems and Personal Religion" will be discussed tomorrow morning by Dr. Samuel Goldenson of Rodef Shalom Temple, Fifth and Morewood avenues.

Sermon Topics In Pittsburgh Churches

Shadyside

St. Andrew's Lutheran—Center and Morewood avenues, H. P. Eckhardt; 10:45 a. m., "A Diamond In An [illegible]."

Shady Avenue Baptist—Shady avenue, E. G. Pressly; 11 a. m., Miss Elsie Kappen, speaker; 7:45 p. m., "The Law of Religion."

Shady U. P.—Center avenue and Cypress street, A. G. MacLennan; 11 a. m., "Divine Transference"; 8 p. m., "Reality."

Christ M. E.—Center and Liberty avenues, A. E. Day; 11 a. m., "Did Jesus Believe In Hell?"

Shady Avenue Presbyterian—Shady avenue and Aurelia street, D. Lang; 11 a. m., "An Escape From Prison"; 8 p. m., Screen service, "The [illegible]."

First Brethren—Dearborn street, C. Studebaker; 11 a. m., "The Gospel and the [illegible]"; 7:45 p. m., "Known By the Fruit."

Gustavus Adolphus Lutheran—Friendship avenue and [illegible] street, J. E. Nelson; 10:45 a. m., "Faith in the Redeemer"; 10:45 a. m., Swedish service; 7:45 p. m., "I Am Not Ashamed of the Gospel."

St. Lawrence Catholic—Penn and Atlantic avenues, masses 6, 7:30, 9, 10:30, 11:45 a. m.

Fourth U. P.—Friendship and Pacific avenues, [illegible]; 11 a. m., [illegible] speaker; 8 p. m., [illegible] Enough.

First Evangelical—[illegible] avenue and [illegible] street, [illegible] Millirons; [illegible] "The Gospel of Reconciliation"; [illegible] "Genuineness of Religion."

Fourth Presbyterian—Friendship avenue and [illegible] street, W. L. Ritter; [illegible] "The Golden Rule"; 7:45 p. m., [illegible].

East End

Third Presbyterian—Fifth and South Negley avenues, W. L. McEwan; 11 a. m., "Foundations"; 8 p. m., "Doing God's Will."

Highland Presbyterian—Highland avenue and Wellesley avenue, G. C. Jones; 11 a. m., "What Has Faith to Do With Life?"; 8 p. m., "[illegible] the Judgment."

Emory M. E.—North Highland avenue and Rippey street, W. M. T. Dunn; [illegible] "God and Human Experience"; 7:45 p. m., "What Makes Life [illegible]."

East End Christian—North Highland avenue and Alder street, J. B. Ford; [illegible] "Awake Thou That Sleepest"; 7:45 p. m., "European Cathedrals," illustrated.

Sacred Heart Catholic—Shady avenue and Walnut street, masses 6, 7, 8, 8:45, 9:30, 10:30 and 11:30 a. m. Service at 7:45 p. m.

SS. Peter and Paul's Catholic—Larimer avenue, masses 5:30, 7, 8, 9:30 and 11 a. m.

Help of Christians Catholic—Meadow street, masses 7, 8, 9 and 10:45 a. m.

Point Breeze Presbyterian—Fifth and Penn avenues, [illegible] Barker; 11 a. m., [illegible]; 7:45 p. m., "[illegible] Social [illegible]"; [illegible] Temples [illegible] a Great City."

Third U. P.—[illegible] avenue and Northumberland street, [illegible] W. Woodburn; 11 a. m., [illegible] speaker; 8 p. m., Communion service.

Sixth Presbyterian—Forbes street and Murray avenue, H. H. [illegible] Forsyth; 11 a. m., "Things"; 8 p. m., Community service.

North Side

California Avenue M. E.—California and Rankin avenues, W. C. Martin; 11 a. m., "Are We Through With Theology?"; 7:45 p. m., "The Prohibition Situation."

Second U. P.—Stockton avenue and Sandusky street, S. C. Lamb; 11 a. m., "Teach Me Thy Way"; 7:45 p. m., "Harnessed Power."

First Christian—Arch street and Montgomery avenue, R. E. Snodgrass; 10:45 a. m., "Dynamics of Life"; 7:45 p. m., "What's the Matter?"

Eighth U. P.—Perrysville avenue and Burgess street, W. J. Wallace; 10:30 a. m., Communion; 8 p. m., Union service.

Eleventh U. P.—[illegible] avenue and Dunloe street, C. W. Fulton; 11 a. m., "A Church Repentance"; 7:45 p. m., "The Man Who Procrastinated."

First M. P.—[illegible] avenue, J. E. Collins; 11 a. m., W. B. Watson, speaker; 7:45 p. m., Gospel service.

Trinity M. P.—Boggs street, C. J. Dougherty; 11 a. m., "[illegible] We Plead"; 7:45 p. m., "[illegible] of Places."

Perrysville Avenue M. E.—Perrysville avenue, B. J. Crawford; 11 a. m., "[illegible] of Believing"; 8 p. m., "[illegible]."

First U. P.—[illegible] avenue, J. A. [illegible]; 11 a. m., "In the Day of God's Power"; 7:45 p. m., "What Christ Hath Me."

Manchester Presbyterian—Chateau and North Franklin streets, J. E. M. Dunn; 10:45 a. m., "Bread to the [illegible]"; 7:45 p. m., Young People's Night.

Central Presbyterian—Sandusky and North Diamond streets, G. Reed; 10:45 a. m., "Everybody in the Ministry"; 7:45 p. m., "Is God Love?"

St. Peter's Catholic—West Ohio street and Sherman avenue, masses 6, 7, 8 and 9:30 a. m.

Bidwell Street Presbyterian—Bidwell and Liverpool streets, B. F. Gaston; 10:45 a. m., "Obstacles to Revival"; 8 p. m., C. B. Alig, speaker.

Trinity Lutheran—Stockton avenue and Arch street, A. J. Holl; 10:45 a. m., "Worship in God's House"; 7:45 p. m., "Gain and Loss in Becoming a Christian."

Seventh U. P.—California avenue and Hillsboro street, A. Work; 11 a. m., Baptismal service; 7:45 p. m., "The Real Leader."

North Presbyterian—North Lincoln and Galveston avenues, J. E. B. McElroy; 11 a. m., "The Definiteness of Purpose"; 8 p. m., "The Fugitive and Follower."

North End M. E.—Bonnie street, J. A. Kestle; 11 a. m., "A Want a High Standard of Living"; 4 p. m., "[illegible]"; "[illegible] Were Practiced Intermittently," J. R. Evert, speaker.

Calvary M. E.—Beech and Allegheny avenues, [illegible] A. McIntosh; [illegible] "The Authority of [illegible]"; 7:45 p. m., "The Fall[illegible]."

St. Paul's Lutheran—[illegible] avenue, C. J. Beatty; 9:45 [illegible] "[illegible] With God"; [illegible] Luther League.

St. Matthew's Evang. Lutheran—North avenue and Middle street, J. K. E. Horst; 11 a. m., "Christ, The Exemplary Missionary"; 7:30 p. m., Bible Hour.

Sixth U. P.—Chateau and North Franklin streets, F. J. Scott; 11 a. m., Communion; 7:45 p. m., "What Are You Getting Out of Yourself?"

South Hills

South Side Presbyterian—South Twentieth and Sarah streets, R. J. Hutchinson; 10:45 a. m., "Love Issues"; 7:45 p. m., "The Sin of Unbelief."

Knoxville Presbyterian—Knox avenue and Rochelle street, M. M. McDivitt; 11 a. m., "Win One More"; 8 p. m., Young People's service.

Lorenz Avenue Evangelical—Lorenz avenue and Climax street, E. A. Moser; 10:45 a. m., Prof. L. Keller, speaker; 7:45 p. m., "Battle of Mi[illegible]."

Knoxville U. P.—Charles street and Georgia avenue, W. R. McGeoch; 11 a. m., Communion service; 8 p. m., "The Good Samaritan," illustrated.

St. Mark's Episcopal—Grape and Bausman streets, F. Kempsell; 8 a. m., Communion; 11 a. m., "Ephesus"; 8 p. m., "Workers."

Knoxville M. E.—Knox avenue, C. W. Tinsley; 11 a. m., "The Lord Has Departed From Him"; 8 p. m., "Is There a Personal Devil?"

St. Canice Catholic—Orchard place and Knoxville avenue, masses 6, 7, 8, 9, 10 and 11 a. m.

St. Ann's Catholic—Library road, Castle Shannon, masses 7:30, 8, 9, 10 and 11 a. m. St. Ann Devotions, Tuesdays at 7:30 p. m.

St. James Catholic—South Main street, masses 6, 7:30, 9 and 11 a. m.

Lutheran Church of the Redeemer—Brownsville road, H. M. Meisner; 10:45 a. m., "God's Relation to Unemployment."

Mt. Lebanon Baptist—Alabama avenue, Dormont, F. Bleakney; 11 a. m., "New Testament Conduct"; 7:45 p. m., "The Church Through the Eyes of Youth."

Dormont M. E.—Mattern and Potomac avenues, A. W. Renton; 11 a. m., "The Coming Kingdom"; 8 p. m., "The Dead Church."

Oakland

Schenley Heights M. E.—Bryn Mawr road and Iowa street, J. F. Marcot; 11 a. m., "Soul Rest"; 8 p. m., "Spiritual Emancipation."

Oakland Presbyterian—Ward street and Boulevard of Allies, G. L. Glunt; 10:45 a. m., D. M. Whitmore, speaker; 7:45 p. m., Memorial service.

Central Christian—North Dithridge street, J. L. Fisher; 11 a. m., "The Atonement"; 7:45 p. m., "That Ye Might Believe."

First Baptist—Bellefield avenue and Bayard street, C. W. Petty; 11 a. m., "God Incognito"; 7:45 p. m., "Standardized Souls."

First U. P.—Fifth avenue and Thackeray street, W. J. Reid; 11 a. m., "The Christian's Allies"; 8 p. m., Fellowship service.

Oakland M. E.—Forbes and Boquet streets, L. W. Lacy; 11 a. m., "Our Christian Motive."

St. Peter's Episcopal—Forbes street and Craft avenue, W. A. Ames; 11 a. m., [illegible] Bernard Shaw Thinks About the Conversion of Paul"; 7:45 p. m., Screen service, "This Mad World."

First Trinity Lutheran—Neville and Bayard streets, A. G. Meikens; [illegible] and 11 a. m., "Three Hindrances to Certainty in Spiritual Things."

St. Paul's Cathedral—Fifth avenue and Craig street, masses 6, 7, 8, 9, 10 and 11 a. m.

St. Agnes Catholic—Fifth avenue and Robinson street, masses 6, 7:30, 9, 10 and 11 a. m.

St. Hyacinth Catholic—Craft place, masses 8 and 10:30 a. m.

St. Philomena's Catholic—Beechwood boulevard, masses 7, 9, 10 and 11 a. m.

Downtown

Second Presbyterian—Eighth street, G. W. Shelton; 11 a. m., Communion; 7:45 p. m., "The Things You Meant to Do But Didn't."

Smithfield M. E.—Seventh avenue and Smithfield street, N. F. Richards; 11 a. m., "Making Faith Vital"; 8 p. m., "Is Religion Dying Out?"

German Evangelical Protestant—Smithfield street, C. A. Voss; 10 a. m., "The Joy of the Lord"; 11 a. m., "Am I My Brother's Keeper?"

Unity Center—Penn avenue, E. B. Anthony; 11 a. m., "What Is Your Idea of God?"; 8 p. m., "Why Do I Believe in Prosperity?"

St. Mary of Mercy Catholic—Ferry street, masses 5, 7:30, 9, 10 and 11 a. m.

Old St. Patrick's Catholic—Liberty avenue and Seventeenth street, masses 8, 9 and 11 a. m.

Epiphany Catholic—Epiphany street, masses 2:30, 6, 7, 8, 9, 10 and 11 a. m.

St. Peter's Catholic—Fernando street, masses 7, 8, 9, 10 and 11:30 a. m.

First Lutheran—Grant street, A. J. Holl; 11 a. m., "The Rich Man and Lazarus of Our Day"; 7:45 p. m., "Why Does God Not Interfere?"

First Presbyterian—Sixth avenue, C. E. Macartney; 10:45 a. m., "Wilt Thou Show Wonders to the Dead?"; 8 p. m., "Thumbers."

Second St. Paul's Evang. Lutheran—Pride street, G. W. F. Doege; 9 a. m., "The Indestructibility of the Church of Jesus Christ"; 10 a. m., "Paul's Third Mission Trip"; 11 a. m., "The Sea of Galilee, a Picture of the Sea of Life."

North Boroughs

Bellevue M. E.—Home and California avenues, J. B. Magee; 11 a. m., "Can We Be Certain of Anything?"; 7:45 p. m., "The Invisible Enemy."

Bellevue Presbyterian—North Fremont street, R. F. Galbreath; 11 a. m., "The Fine Art of Holding One's Tongue"; 7:45 p. m., Bellevue High School baccalaureate service.

West View M. E.—Cornell and Princeton avenues, O. B. Emerson; 11 a. m., "The Law In Mind and Heart."

East Boroughs

First Presbyterian—Wood and Hay streets, Wilkinsburg, G. Taylor, Jr.; 11 a. m., "The Inner Treasure"; 7:45 p. m., Christian Endeavor service.

Second Presbyterian—South avenue and Mulberry street, Wilkinsburg, J. F. Troupe; 11 a. m., "The New Greatness"; 7:45 p. m., "How to Win."

CHURCHES

SECOND PRESBYTERIAN

8th St., 5 Minutes Downtown Hotels. DR. SHELTON.
11:00 Communion.
7:45—"The Thing You Meant to Do and Didn't."
Special Music, Dan Jarrett and Rose Leader Chislett, Soloists.
Ruth Bowers Gibson, Violinist. A Vital, Cheerful, Helpful Hour.

ASSOCIATED BIBLE STUDENTS
O. of L. A. TEMPLE—610 ARCH ST., NORTH SIDE
7:45 P. M.—"THE SECOND COMING OF CHRIST"
G. M. WILSON, Lecturer
SEATS FREE! ALL WELCOME! NO COLLECTION!

BELLEFIELD PRESBYTERIAN CHURCH
Bellefield and Fifth Avenues
REV. ROBERT MacGOWAN, D. D., Minister
SUNDAY, JANUARY 25TH, 1931
11:00 A. M.—"IS CHRISTIANITY NECESSARY?"
8:00 P. M.—COMMUNITY SERVICE IN THE FIRST UNITED PRESBYTERIAN CHURCH, FIFTH AVE., OAKLAND
Dr. Peter C. Lutkin, Famous Conductor of North Shore Festival, Evanston, Ill., Will Lead the Congregational Singing at the Evening Service.

EAST LIBERTY PRESBYTERIAN
Penn and Highland Avenues
STUART NYE HUTCHISON, D. D., Minister
Dr. Hutchison Will Preach.
11:00 A. M.—"ATONEMENT"
8:00 P. M.—"ZWINGLE, THE SHEPHERD OF THE ALPS"
This is the eighth in a series of sermons on "GREAT CHARACTERS IN CHURCH HISTORY"

RODEF SHALOM CONGREGATION Fifth and Morewood Aves
SUNDAY, JANUARY 25, 1931, 11 A. M.
Dr. Samuel H. Goldenson Will Speak on "World Problems and Personal Religion."
THE PUBLIC CORDIALLY INVITED

HEAR A CHRISTIAN JEW
HEAR JOSEPH COHN, SON OF EX-RABBI LEOPOLD COHN, OF NEW YORK

5th UNITED PRESBYTERIAN CHURCH
1601 IRWIN AVE., NORTH SIDE
REV. ROY L. GRACE, Th. M., Pastor
SUNDAY
11:00 A. M.—"THE DARKEST HOUR BEFORE THE DAWN."
3:15 P. M.—"HOW A JEWISH RABBI FOUND CHRIST."
7:30 P. M.—"DOWN IN THE GHETTO."
COME! TELL OTHERS! BRING A FRIEND!

CHURCHES

CHRIST CHURCH (Methodist Episcopal)
Liberty, Center, Aiken and Baum Blvd. Take Cars No. 71, 82, 86
ALBERT EDWARD DAY, ERNEST WEALS, Ministers
11:00 A. M.—"DID JESUS BELIEVE IN HELL?"
Third of a series on the "HARD SAYINGS OF JESUS"
DR. DAY Preaches
7:30 P. M.—Young People's Hour—Church Parlor
7:30 P. M.—Dr. Day's Sunday Evening Class—Chapel

SHADYSIDE UNITED PRESBYTERIAN CHURCH
Center Avenue, Cypress Street, Baum Boulevard
REV. A. GORDON MacLENNAN, D. D., Pastor
11 A. M.—"DIVINE TRANSFERENCE"
8 P. M.—"REALITY"
DR. MacLENNAN WILL PREACH AT BOTH SERVICES
CORDIAL WELCOME EXTENDED TO ALL

THIRD PRESBYTERIAN CHURCH
Fifth Avenue and South Negley
REV. WILLIAM L. McEWAN, D. D., PASTOR
Morning, 11:00—"FOUNDATIONS"—DR. McEWAN
Evening, 8:00—"DOING GOD'S WILL"—Dr. McEWAN
Music under direction of Dr. Charles Heinroth
Sabbath School, 9:45 A. M.

SIXTH UNITED PRESBYTERIAN CHURCH
North Highland Avenue and Station Street
A. R. ROBINSON, D. D., Pastor
11 A. M.—"THE KINDNESS OF GOD"
Sermon by REV. R. J. MILLER, D. D.
8 P. M.—"THE GOD-PLANNED LIFE"
Sermon by REV. EDWARD A. DAUM

THE FIRST BAPTIST CHURCH Bellefield Avenue and Bayard Street
C. WALLACE PETTY, THEODORE L. MILLER, LESTER W. RUMPUS — Ministers
Dr. Petty preaches
11:00 A. M.—SUBJECT, "GOD INCOGNITO."
7:45 P. M.—SUBJECT, "STANDARDIZED SOULS."
Third in a series of sermons on "The Real Temptations of a City Man."
Take Car No. 71, 73, 75, or 76 to Bellefield Avenue

SHADYSIDE PRESBYTERIAN Hugh Thomson Kerr
DR. JOHN TIMOTHY STONE
President of the Presbyterian Theological Seminary of Chicago, Illinois, Will Preach
11 A. M.—"THE CHALLENGE OF CHRIST."
5 P. M.—"THE TRUE STUDENT."—KDKA
Music by the Quartette and Vesper Chorus Under the Direction of Earl Mitchell, Organist
Take Cars 73, 75, 76 to Amberson Avenue

FIRST UNITED PRESBYTERIAN CHURCH
Fifth and Thackeray Avenues
FELLOWSHIP SERVICE
JANUARY 25, 1931, AT 8 P. M.
Congregational Singing under the Direction of PETER CHRISTIAN LUTKIN, Musical Director
Dean Emeritus of the School of Music of Northwestern University

THE FIRST PRESBYTERIAN CHURCH
SIXTH AVENUE NEAR WOOD STREET
CLARENCE EDWARD MACARTNEY, Minister
10:45 A. M.—"WILT THOU SHOW WONDERS TO THE DEAD?" —Dr. Macartney
8 P. M.—"ALONG LIFE'S HIGHWAY" —Dr. Macartney
VI.—"THUMBERS"
Feb. 1—"Stop, Look and Listen"
Feb. 8—"Forty-five Miles to ———?"
12:15 P. M.—Sunday School and Men's Bible Class.
7:10 P. M.—Organ Recital by John A. Bell.

MAYOR HINTS RELIEF ACTION MONDAY

City Officials Keep Secret Plans to Assist Needy Until After Conference

Secrecy veiling deliberations of city officials for several days over unemployment relief, continued today with another conference scheduled for Monday.

At that time Mayor Charles H. Kline has assured reporters, there will be a "good story" for them.

Just what plans have been devised by the Mayor, President John S. Herron of Council, and City Controller James P. Kerr for further aid to the destitute here have not been disclosed. Two preliminary conferences have been held so far.

Following each one, Mayor Kline said:

"I have nothing to say."

It is believed, however, that some means to aid the nearly 10,000 families who were cut off from relief funds when a councilmanic appropriation of $100,000 ran out a week ago today, have been decided upon. Council can do one of two things, or both, it has been pointed out, to relieve suffering.

One plan is that proposed by Herron, by which a fund would be created to give men work on public projects. Council Herron has said, has $25,000 available for such a project. The remainder would be forthcoming from public donations and subscriptions, under his plan.

The second is another councilmanic appropriation outright to the welfare department to save the unemployed and their families from want.

Council is scheduled to meet Monday. Whether legislation affecting relief will be introduced at that session is a matter of conjecture. When officials were asked the status of the proposition the answer, for the last two days, invariably has been:

"Just wait until Monday."

HEATING MEET OPENS MONDAY

Delegates to the thirty-seventh annual meeting of the American Society of Heating and Ventilating Engineers will begin arriving in Pittsburgh tomorrow. The meeting opens Monday in the William Penn Hotel and continues four days.

Approximately 600 delegates and their wives are expected to attend the sessions. The society has a membership of approximately 2,000 and consists of 13 chapters in the principal cities of this country and Canada. F. C. Houghten is president of the Pittsburgh chapter, which is host to the visitors.

OBITUARY

Day Funeral.

Funeral services will be held tomorrow afternoon for Prof. Ell S. Day, for more than 33 years connected with the McKeesport public schools, who died yesterday in his home at 1504 Bailey avenue, McKeesport. Services will be held in the home and burial will be Monday morning at Prosperity, Washington County. Prof. Day's wife, Mrs. Anna Mary Day, died three months ago. He was born in Washington County and graduated from Washington and Jefferson College in the class of 1892. He later attended Waynesburg College and California Normal School. He had been principal and assistant principal of the McKeesport High School and at one time was head of the Latin department in th high school. He had resided in McKeesport 41 years. Prof. Day leaves two sons, Harold H. Day, of McKeesport, and Dr. Charles S. Day, of Cedar Rapids, Ia.; four brothers, Dr. Minor H. Day, of Donora; Dr. H. W. Day, of Monessen; Charles S. and Hillard D. Day, of Washington, Pa., and three grandchildren.

Hilliard Funeral.

Funeral services will be held on Monday for Mrs. Minnie W. Gessner Hilliard, 68, wife of David Hilliard, who died Thursday in her home at 1211 Chateau street, North Side. The services will be in St. Joseph's Catholic Church and burial will be in St. Martin's Cemetery. Mrs. Hilliard was born in the West End and moved to the North Side more than 50 years ago. Besides her husband she leaves two daughters, Mrs. Sarah McKeifer and Mrs. Charles T. Cahill, wife of Police Inspector Cahill; a brother, Charles Gessner, and a sister, Mrs. Lottie Lally, of the West End.

Mrs. Joseph H. Robinson.

Mrs. Fanny Robinson, 73, wife of Joseph H. Robinson, died in her home, 5136 Dearborn street, yesterday. Born in Handsworth, England, Mrs. Robinson came to the United States 49 years ago and had resided in Pittsburgh since that time. Besides her husband she leaves three sons, Albert A. and Charles H. Robinson, of Pittsburgh, and Dr. Joseph A. Robinson, of New Bethlehem, Pa., and three daughters, Mrs. Amelia Babbs, Mrs. Alice McIlwrath and Mrs. Fannie Gibason, all of Pittsburgh.

Mrs. L. J. Wohleber.

Mrs. Margaret Leonard Wohleber, wife of Louis J. Wohleber, died in her home at 3937 Sewickley road, North Side, yesterday. She was born in McKees Rocks and had lived in the Pittsburgh district all her li... She was a member of the Most Holy Name Catholic Church. Besides her husband she leaves a son, Robert Wohleber.

will feel—and look. 15c, 30c, 60c.

Number Writers Resent Charge Of Loitering

MARTINS FERRY, O., Jan. 24.—A promise to fight loitering charges filed against 39 clearing house numbers salesmen arrested with alleged proprietors, William Robbins and William Shane, in a record gambling raid, was given today. The numbers salesmen claiming they were in the place for business. Robbins claimed ownership and was fined $100.

TALKS ON WORK OF MRS. EDDY

The foundation of the entire revelation which Mrs. Eddy has given to humanity in Christian Science is the clear concept of God and man which she gained through ceaseless and prayerful search of the Scriptures, William Duncan Kilpatrick, of Detroit, said in a lecture on Christian Science in Carnegie Music Hall last night. He said in part:

"It is to the Scriptures we all must go if we would know the true God revealed in Christian Science. By way of deduction let us see if we cannot come to a clear concept of God. In the first chapter of Genesis we read this: 'And God said, let us make man in our image, after our likeness, and let them have dominion over the fish of the sea, and over the fowl of the air, and over the cattle, and over all the earth, and over every creeping thing that creepeth upon the earth. So God created man in his own image, in the image of God created he him; and God saw everything that he had made, and, behold, it was very good.' Here we find man a perfect image of God, pure, holy, spiritual and upright."

REGAL OPENS NEW STORES

BOSTON, Jan. 24.—More than 20 new stores have just been added to the chain operated by the Regal Shoe Company, of Boston, through the transfer to this company of the leases of all stores formerly constituting the Emerson chain, an operating company subsidiary to the Emerson Shoe Company, of Rockland, Mass. Emerson store fixtures also were included in the deal, but not merchandise.

This expansion jumps the total Regal Stores from 83 to 105; gives it a number of excellent locations in principal and secondary cities and paves the way for a sharp increase in production at the factory in Whitman, Mass.

Military Funeral For Union Soldier

MASONTOWN, Pa., Jan. 24.—Military funeral services for James Cain, 84, one of Masontown's four remaining Civil War veterans, was scheduled for 2 p. m. today at the Mennonite Church here. He was a member of Company B 14th Regiment, Pennsylvania Volunteer Cavalry. He leaves four sons and a daughter.

Oregon Missionary Ben Avon Speaker

George H. Redden, missionary to the Oregon lumberjacks, will speak tomorrow morning in the Ben Avon Presbyterian Church. His subject will be "From Bootblack to Pastor of the Pines." At the evening service the Pittsburgh Y. M. C. A. Glee Club will present a sacred concert.

Is Your Rest Disturbed?

Deal Promptly With Kidney Irregularities.

When bladder irritations, getting up at night and constant backache keep you miserable, don't take chances! Help your kidneys at the first sign of disorder. Use *Doan's Pills*. Successful for more than 50 years. Endorsed by hundreds of thousands of grateful users. Sold by dealers everywhere.

Doan's Pills

A DIURETIC FOR THE KIDNEYS

(Advertisement)

SOME WOMEN ALWAYS ATTRACT

You want to be beautiful. You want the tireless energy, fresh complexion and pep of youth. Then let Dr. Edwards Olive Tablets help free your system of the poisons caused by clogged bowels and torpid liver.

For 20 years, men and women suffering from stomach troubles, pimples, listlessness and headaches have taken Dr. Edwards Olive Tablets, a successful substitute for calomel, a compound of vegetable ingredients, known by their olive color. They act easily upon the bowels without griping. They help cleanse the system and tone up the liver.

If you value youth and its many gifts, take Dr. Edwards Olive Tablets nightly. How much better you

4 SUITS FILED IN AUTO CASES

Damage suits for the deaths of two persons killed by automobiles are on file today in Common Pleas Court.

Mrs. Encie Southall, of Rankin, filed an action asking $10,000 against James E. Guy, charging his automobile killed her mother, Mrs. Jennie Cunningham, of Rankin, while she was crossing Fifth avenue at Harriet street, Rankin, last November 1.

Howard and Sarah Ansill, of Sharpsburg, sued the Pennsylvania Dairy Products Company for $5,000, stating that a milk truck had killed their son, Howard Ansill, Jr., while he was crossing Main street at Twenty-third street, Sharpsburg, September 25.

Frank Malone and his father, J. B. Malone, of Perrysville, filed suit for $15,000 against Warren E. Turner, 405 Highland avenue, West View, charging that Turner, backing his automobile out of his garage into an alley, ran over Frank, 6, who was walking in the alley, seriously injuring him.

Roy Weyman, of Zelienople, for $20,000, charging the latter's car struck him while he was walking on the Perry Highway, near Warrendale, last June 12, injuring both his legs.

Painting Rejected In N. Y. Popular In Toledo

NEW YORK, Jan. 24. (AP.)—The painting that the Metropolitan Museum of Art rejected has become one of the first pieces in the Toledo Museum, New York art connoisseurs have learned.

It is "Mary Magdalene at the Tomb of the Saviour," by the Frenchman, Jean Jacques Henner, and it was popular with the patrons of the Metropolitan a generation ago. The Toledo Museum is said to have paid $15,000 for it.

The picture was said to have been bought for Toledo by Arthur J. Secor, president and benefactor of the museum. It was presented to the Metropolitan in 1891 by the late Miss Sarah M. Hitchcock. Last December it was removed.

SHOT, REFUSES POLICE FACTS

Mystery today shrouded the shooting of Raymond Krantz, 21, of Jerome street, McKeesport, who is in the McKeesport Hospital.

McKeesport police said the victim, shot through the left jaw, refused to tell how the shooting occurred. He was found in his automobile in Ohio avenue, McKeesport. His condition was reported as fair.

Church to Observe Dry Anniversary

The eleventh anniversary of the adoption of the Eighteenth Amendment will be observed by a community vesper service tomorrow at 4 p. m. in the Crafton Heights Methodist Episcopal Church. The Rev. Dr. W. W. T. Duncan, of Emory Methodist Episcopal Church, will speak on "What the Wets Want."

Books Save Man From Holdup by Girl, 2 Men

ELLWOOD CITY, Jan. 24.—Held up at the point of revolvers by two men and a girl who leaped from a motor car, John Raschella escaped harm because he had books under his arm. The bandits demanded to know where they could secure whisky and money. Raschella told them where to get liquor and said he had no money. Seeing the books under his arm one of the bandits said:

"He's only a school boy."

They drove off.

Editor to Address Hungry Club

"Humanism and the Religious Revolution" will be the subject of an address by Dr. Albert C. Dieffenbach, editor of the Christian Register, Boston, at the weekly meeting of the Hungry Club in the Fort Pitt Hotel at noon Monday. The address will follow a program by the Tuskegee Institute male quartet.

2 Suspects Confess Gas Station Killing

ERIE, Pa., Jan. 24.—(AP.)—State police announced that Alois Schleigler, 21, and Richard Frank Hinz, 20, both of Erie, had made a confession in connection with the slaying five months ago of James Massing, 27, filling station attendant.

Massing was found dead in the station. He had been shot through the head.

YOUR CHILD'S COLD needs attention. Children's Mild Musterole, safe counter-irritant, applied every hour or 2 hours, should bring complete comfort.

CHILDREN'S **MUSTEROLE** MILD

NIGHT COUGHS Positively stopped almost instantly with one swallow of 35c 60c

THOXINE

Oil Lamp Explodes, Man Fatally Burned

HARRISBURG, Jan. 24.—(AP.)—Wade H. Driscoll, 47, of near Mechanicsburg, who was burned in the explosion of an oil lamp in his room, died at a hospital here.

(Advertisement)

BABY SUFFERING FROM ECZEMA

Quickly healed by Resinol

"I want you to know how much your wonderful Resinol Ointment has helped my baby. At the age of eight months he developed a case of eczema on his forehead. The skin became so red and sore that people even remarked about it and I hated to take him out. I tried other ointments but none were successful until I tried your Resinol Ointment. After using the contents of one jar and a small amount of the second, his skin was completely healed. I am never without this product." (Signed)—Mrs. Catherine Keeler, Bethlehem, Pa.

Resinol Soap for baby's bath, tends to prevent chafing, and keep the skin healthy. Sold by all druggists. For free sample write Resinol, Dept. 6S, Baltimore, Md.

SUNSHINE MELLOWS Heat Purifies

LUCKIES are always kind to your throat

Everyone knows that sunshine mellows—that's why the "TOASTING" process includes the use of the Ultra Violet Rays. LUCKY STRIKE—the finest cigarette you ever smoked, made of the finest tobaccos—the Cream of the Crop—THEN—"IT'S TOASTED." Everyone knows that heat purifies and so "TOASTING"—that extra, secret process—removes harmful irritants that cause throat irritation and coughing.

The advice of your physician is: Keep out of doors, in the open air, breathe deeply, take plenty of exercise in the mellow sunshine, and have a periodic check-up on the health of your body.

TUNE IN—The Lucky Strike Dance Orchestra, every Tuesday, Thursday and Saturday evening over N. B. C. networks.

"It's toasted"

Your Throat Protection—against irritation—against cough

©1931, The American Tobacco Co., Mfrs.

PATRICIA PITT'S SPRIGHTLY COMMENT ON PITTSBURGH'S SOCIETY HAPPENINGS

ENTERED IN ASPINWALL CLUB'S BABY PAGEANT

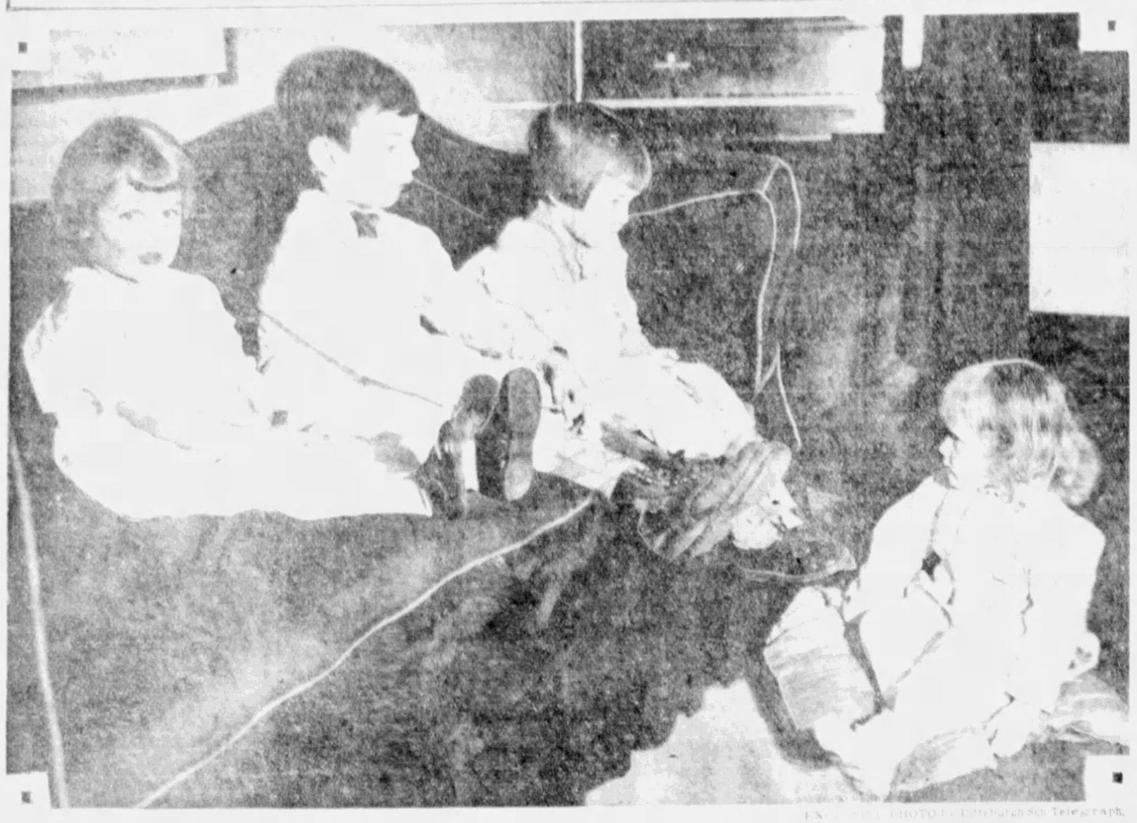

EXCLUSIVE PHOTOS Engraved for Sun-Telegraph.

MARY LOU CLARK — JAMES FOLEY — EVELYN LIBENGOOD — PATTY ANDERSON

Babies entered the baby pageant in which 150 children will take part before the performance of "The College Flapper," play which the members of the Woman's Club of Aspinwall will give in the high school auditorium Wednesday and Thursday evenings.

Older Generation Should Give Younger Torch, College Club Told

The older generation must quit browbeating the younger generation with a club and try to pass it a torch, the Rev. Dr. Carl Walter Petty told the College Club yesterday in his talk on "The New World and the New Thinking." He termed the older generation "the lotter generation" because it had made a war that it didn't fight and had made a peace but hadn't made it just. It will be remembered, he said, as the most irresponsible failure of any generation America has ever produced.

An unusual point of view, a mechanical [illegible] and a parable philosophic [illegible] Pettys are the chief [illegible] the new world, a world that [illegible] things as against [illegible] that believes truth is not [illegible] to arrive [illegible] and that [illegible] are a state of mind and [illegible] of life.

Referring [illegible] psychology of salesmanship [illegible] the world today [illegible] constantly [illegible] Dr. Petty [illegible] the large [illegible] or cosmetics [illegible] a woman [illegible] cosmetics [illegible] parsimonious [illegible]

The [illegible] prepared for [illegible] by the Women's [illegible] Section of the Woman's [illegible] to the American [illegible] of Mining and Metallurgical Engineers has been [illegible] nominating committee [illegible] Maurice D. Comer [illegible] for the [illegible] also include Mrs. [illegible] tree, at the [illegible] S. A. Tone [illegible] dent; Mrs. F. S. [illegible] cording secretary; [illegible] Paul; [illegible] treasurer; Mrs. Gilbert A. Pfaff.

The ticket will be voted upon at the annual luncheon meeting Tuesday in the [illegible] Schenley.

Tomorrow afternoon in the Y. M. and W. H. A. a regional executive meeting of Junior Hadassah will be held.

I. A. Swiss will speak on "Moods of Poetry" at the February meeting of the Pittsburgh Chapter of Junior Hadassah, which is set for February 1. Oscar Davis, boy [illegible] will play, and a five-minute review of Jewish current [illegible] will be given by Miss Molly Kaufman.

The child study department of the W. C. Lang [illegible] will have charge of Tuesday's meeting of the Dormont Mothers' Club. James W. Lodge, managing director of the Boys' Club of Pittsburgh, will [illegible] activities and the Boys' Band will play. Lillian Anderson McDonald will add songs and Mrs. James James will read.

A bright card party will be given by Court East Liberty No. [illegible] Catholic Daughters of America, Wednesday at 3812 Penn avenue, East Liberty. Miss Hilda [illegible] and Miss Ann Starner will act as hostesses.

A chicken dinner will be served from 4 until 7 o'clock Thursday night by the Ladies' Aid Society of the Hazelwood Presbyterian Church.

Mrs. W. C. Johnston, missionary from Yaounde, Cameroun, West Africa, will be the speaker at the quarterly meeting of the Woman's Foreign Missionary Society of the Pittsburgh Presbytery on Wednesday morning in the First Church.

"Russia" is the subject upon which the Rev. Dr. Raymond Kaufman will address the peace committee of the Pittsburgh Section, National Council of Jewish Women, Monday afternoon in Mrs. Raymond Kaufmann's home, Wightman street.

Miss Betty Bell is general chairman of the Artists and Authors Frolic. Frolic, the Women's Artistic Club's costume ball which is scheduled to take place Friday night in the William Penn Hotel. Miss Bell and Miss Mary Hulsman are responsible for the "Garden of the Golden Apple" idea, which is to predominate in the decorative scheme.

Miss Bell

The reviewers' section of the literary department, Mrs. Lehman's Woman's Club will meet on Tuesday at the home of Mrs. J. D. McCandless, Longview Way, Crafton, and "The Great Meadow," by Roberts, will be reviewed by Mrs. Orville D. Christie.

Saturday afternoon, February 7, has been selected as the date for the annual scholarship benefit bridge party of the Margaret Morrison Alumnae Association. It will be held at the Hotel Schenley, with Mrs. George S. Blair heading the committee in charge.

Mrs. Charles Banker, Mrs. J. W. Pritchard, Mrs. T. A. Sleeman, Mrs. C. R. Howard and Mrs. W. B. Dewese named their favorite magazines and explained why they were so chosen as the program feature at yesterday's meeting of the Sheraden Woman's Club. Mrs. Clarence Speed was leader and Mrs. Van C. Earnest, Mrs. L. G. Young, Mrs. R. T. Lewis and Miss Nettie M. Urey were hostesses.

The chapters of District 26A, Order of the Eastern Star, will hold a meeting in honor of the worthy grand matron, Mrs. Carrie M. Criswell of Beaver Falls, and other grand officers, Tuesday evening in Moose Temple following a banquet at the Roosevelt Hotel.

ELSIE FERGUSON LOSES BEQUEST

NEW YORK, Jan. 24.—(AP)—Elsie Ferguson, the actress, was willed $25,000 by her former father-in-law, Thomas Bennett Clarke, wealthy art connoisseur, but the bequest was cancelled flip of the instrument revealed.

The former president of the Society of Applied Design wrote a [illegible] codicil stating:

"I hereby cancel section 2 of paragraph 3 of my will."

Elsie Ferguson's second husband was Thomas H. Clarke Jr. Their marriage was dissolved. She previously had been the wife of Fred Howe and later was married to Frederick Worlock.

Clarke's famous collection of paintings by early American artists will be offered for sale.

Edison Secretary For 50 Years, Ill

BOONTON, N. J., Jan. 24.—(AP)—William Meadowcroft, 77, for the last 50 years secretary to Thomas A. Edison, is seriously ill with influenza.

A daily report on his condition is telegraphed to the inventor in Florida. They are more like old friends than employer and employe.

Women Best Bridge Players, Expert Says

NEW YORK, Jan. 24.—(AP)—George Reith, a bridge ace, believes the average woman player is better than the average man, although the males excel among the top shots. They keep track of cards and deduce better, and their hunches are more correct.

Alliance Overtops Red Cross Quota

ALLIANCE, O., Jan. 24.—Public-spirited citizens of Alliance made it possible for the Red Cross to go over the top in its drive for $2,000, the quota alloted in the $10,000,000 relief fund. The total raised here was $2,670, local chapter reports today.

Springdale Dance Helps Relief Fund

The Springdale Welfare Fund for needy and unemployed was enriched several hundred dollars today as the result of a charity ball held last night in the Cofax School, Springdale. More than 500 persons attended.

Pavlowa Danced to Death, Husband, Friend Say

THE HAGUE, Jan. 24.—(INS)—While the body of Anna Pavlowa, world's premier ballerina, rested in a coffin covered with a black silver pall at the Roman Catholic Hospital here, her husband, Victor D'Andre, was en route to London today to arrange the funeral there.

While messages of condolence and appreciation of her art poured in from all corners of the earth, her husband announced [illegible] how Pavlowa's wholehearted devotion to the dance cost her life. He said:

"I am desolate. The great Pavlowa has passed away. It is the tragedy of one who would never give in to disappoint her public. She refused to recognize that she had caught a chill until it was physically impossible for her to carry on longer."

"Pavlowa danced herself to death."

Sothern and Madame Karsavina, the dancer, who was with Pavlowa in the Russian Imperial Ballet, joined and was for many years her intimate friend.

Russian exiles in Paris, overcome at the news, pleaded to have the burial in the French capital, but her husband, before leaving for London, expressed an opinion that Mme. Pavlowa herself would have preferred the British capital for her final resting place. For the past 15 years she has made Ivy House, in North London, her home.

Her death, coming suddenly yesterday after a three-day illness of pleurisy, was mourned as a profound loss to the ballet. Radio messages, cablegrams and letters poured in from all countries with messages of sympathy, and flags on theaters and concert halls here were at half-mast.

Pittsburgh Man Usher At McAlpin-Tate Wedding in East

A wedding in the East Thursday afternoon is of much interest in the social world, for many folks know the bride and bridegroom, and moreover, a Pittsburgh man, Lawrence D. Forsyth, was an usher.

The bride was Elaine Rockefeller McAlpin, younger daughter of Dr. and Mrs. David Hunter McAlpin, of Park avenue, New York, and Brooklawn Manor, Morris Plains, N. J., and the bridegroom was Henry Clinch Tate, son of the late Sterrett Tates, of New York.

And the ceremony took place in the Colony Club in the ballroom decorated with Easter lilies and cibotium ferns, with the Rev. Dr. Edwin A. McAlpin, cousin of the bride, as officiant.

The bride given in marriage by her father, wore a princess gown of ivory satin having a circular skirt ending in a train. The sleeves were long, and tight-fitting, with deep cuffs of old rose point lace, and the bodice had a deep yoke of the same lace. She had two veils, one of old rose point lace over a veil of tulle. The bride carried Easter lilies.

Mrs. William Rockefeller McAlpin, as her sister-in-law's matron of honor, and Geraldine Rockefeller McAlpin, as her sister's maid of honor, wore pale green crepe de chine with brief velvet jackets and hats to match, and carried Easter lilies.

W. Guerin Tuttle was best man, and Mr. Forsyth was one of the ushers. After a wedding trip, the Tates will be at home in New York.

* * *

Early in February there'll be yachting parties galore down South, among them one that the William Bacon Schillers, of Sewickley Heights, will give on their yacht, the Cypress.

Yachting Parties

And among their guests will be the Donald Bakewells, the Morgan B. Schillers, all of Sewickley, and the Hobart Porters, the James Browns and the Robert Hamills, all of New York.

Their trip will include the West Indies, Central America and Mexico.

* * *

Mr. and Mrs. Irwin Daily, of Coursin street, McKeesport, announce the marriage of their sister, Miss Elizabeth Passmore, to Joseph A. Kearns, also of McKeesport, which took place Wednesday morning in St. Peter's Church, officiating was the Rev. M. Hegerich.

The bride wore a gown of sea blue silk lace with a matching hat and a shoulder corsage of sweetheart roses. Her only attendant was her niece, Miss Margaret Passmore, daughter of Mr. and Mrs. Frank Passmore, of Detroit, who wore rose beige crepe with a matching hat and a shoulder corsage of pink rosebuds. Paul Kearns was the best man.

There was a wedding breakfast in the Elks' Club with covers laid for 25 guests. The bride's table was decorated with roses and ferns. Miss Mary Maharg played the wedding music.

* * *

Mr. and Mrs. D. I. Vinogradoff, of Regent square, announce the marriage of their daughter, Miss Vera Vinogradoff, to Victor Vacquier, Jr., of Madison, Wis., which took place on January 10. Mrs. Vacquier is a graduate of the Carnegie Institute of Technology, and Mr. Vacquier is a graduate of the University of Wisconsin.

Announce Marriage

* * *

Announcement is made of the engagement of Miss Ida Sereta Regenstein, daughter of Mr. and Mrs. Maurice Regenstein, of Hobart street, to Hyman I. Siff, of Pittsburgh.

* * *

The Pleasure Bound Club of East Liberty will hold a dance Wednesday evening in McDougall's ballroom.

* * *

Mrs. John F. Ryan, Miss Ella Ryan and Mrs. H. J. McCarthy will be hostesses for the weekly card party in St. Bede's School Monday evening.

Patricia Pitt

EVENING ENSEMBLES RETAIN POPULARITY

Sketched in Paris

Paris Bureau,
Pittsburgh Sun-Telegraph.

PARIS, Jan. 24.—The ensemble is still on the sartorial evening menu for those who are addicted to it. Although one does not see this type of costume as often as one did a year or so ago, it is still to be frequently encountered. And it is generally worn by exceedingly smart women who like each frock to have its own matching wrap rather than to wear one wrap with several frocks. And so it is easy to see that the ensemble is a most costly whim, especially when it is presented in the elaborate materials and costly furs that characterize this season's versions. Shimmering lame has been used to make several of the most successful evening ensembles and lace has been pressed into service for those ensembles designed for wear under Southern skies. Many women like the ensemble that is linked only by a similarity of color, the coat and frock each being of a different fabric. But the ensemble matching both in color and fabric will always have its devotees.

* * *

THE MOST ELABORATE evening ensemble that is displayed is by Callot. It is of lame with a large indistinct pattern on a somewhat dark-hued ground. The colors are dull gold, rather dark blue, mauve and jade green. The sheath-like gown has a long train ending in two points and the clinging coat, dipping in a deep point behind is bordered heavily with silver fox.

(Copyright 1931, by King Features Syndicate, Inc.)

VETS OF OMAHA DEMAND CASH

OMAHA, Neb., Jan. 24.—(Universal)—Omaha veterans as individuals and organizations are overwhelmingly in favor of outright cash payment of the soldiers' bonus and are making their desires known to Nebraska's congressmen at Washington.

One post, a Veterans of Foreign War organization, has already communicated with Washington representatives to this end, while the Douglas County Post, American Legion, one of the largest in the nation, has announced that a vote of members now being conducted shows a majority of 20 to one in favor of immediate conversion of the certificates.

Mary Pickford Going West to Make Film

NEW YORK, Jan. 24.—(INS)—Mary Pickford will leave tomorrow for Hollywood after a stay in New York. She will begin work at once on a new picture, she said.

Rudy Makes New Friends

By ARTHUR 'BUGS' BAER

(Continued from Page One)

squirrel's nest. It's like waving a red lamp at a traffic bull.

Rudy showed his sportsmanship by refusing to prosecute the Harvard huddle.

He made a lot of new friends by his criticism. But sometimes a new friend can be too new.

We put up with the same thing at [illegible]. The audience threw [illegible] prizes, tomatoes and [illegible] and rare minerals from [illegible] catalog. But it was [illegible] time and to-day we can never [illegible] where they got the [illegible].

The first European skyscraper has been [illegible] up in Antwerp.

But we are still ahead of 'em because [illegible] latest American stunt is [illegible] two elevators in the same shaft.

No man had ever guessed which way an elevator was going to go. When it stops at your floor and you [illegible] it's skipping south.

If you [illegible] the elevator on its way to the roof, it's not essentially a violation of the pure food laws, but it proves a man who has [illegible] his life's ambition [illegible] for [illegible] substitute.

Two elevators in the same shaft eliminates that. No matter which way you want to go there's an elevator to supply the demand.

That's what is known as mechanical progress. The world is getting smaller. Lindbergh flew the Atlantic in 33 hours. You can go to sleep in Los Angeles and wake up in New York.

The only thing that grieves our feverish scientists is that it still takes two minutes to boil a two-minute egg.

And the Rockefeller Foundation, Thomas Edison and the Carnegie Institute are working on that now.

There's some little details about our modern transactions that mechanics have been unable to circumvent. For [illegible] if you want to carry a bottle of corn upstairs, and [illegible] and [illegible] you must carry it yourself.

Radium may work wonders, but it will not sew on a vest button. Astronomers know that Kazzippus is three billion miles from Umbeloopa and they are [illegible] with it. But if a man [illegible] a road map and leaves out the [illegible] he gets arrested for [illegible].

It shows that we are still human, [illegible]. And maybe it is all for the best. Darwin had [illegible]. Bacon suffered from asthma and Edison only sleeps four hours a night. We just made a statement we [illegible] know a thing about. But that makes us a [illegible] writer [illegible] we [illegible] and [illegible].

What we want to say is that we [illegible] as [illegible] as [illegible] as [illegible] on a mushroom farm. You cannot make luxuries out of collisions. It has been tried with very disastrous results to the sideswiping [illegible].

There is romance in science and [illegible]. Amor in speed. There are [illegible] quite a few [illegible].

For the past few centuries we [illegible] a story all [illegible] and [illegible] [illegible] to [illegible] [illegible] [illegible]. When they put two elevators in one shaft that's when we use the stairs.

(Copyright, 1931, Distributed by Universal Service, Inc.)

P M I

SEMESTER BEGINS FEB. 2

Appointments being made now. New classes in Elementary Theory, etc., day and evening.

SPECIAL CLASSES FOR BEGINNERS

PITTSBURGH MUSICAL INSTITUTE, Inc

Mayflower 1000. 131-133 BELLEFIELD AVENUE

The Greatest Novelty Contest in YEARS

INTERESTING, INSTRUCTIVE, PROFITABLE

"OLD GLORY"

HISTORICAL PICTURE CONTEST

Weekly Contests
Weekly Awards
Weekly Prizes

START ANY SUNDAY BUT DON'T MISS ONE!

$2,500.00 CASH PRIZES

Contest Number 1 Starts Tomorrow in the

Pittsburgh Sun-Telegraph

Make Sure of Getting Your Copy by Ordering from Your Dealer TODAY!

MARY GARDEN IN AIR OPERA

WE NOW PRESENT

By DARRELL V. MARTIN, *Radio Editor*

Mary Garden sings the role of Jean in the melodic "Juggler of Notre Dame" on KDKA tonight at 10 o'clock.

This opera brings out the Legend of the Sagebrush—the story of the rose that refused to shelter the little child Jesus for fear of staining its petals, and the humble sage flower that undertook the task so cheerfully and became blessed among flowers.

The "Juggler of Notre Dame" is the last of the Chicago Civic Opera series to be presented this season by NBC.

* * *

"Even describing such a tame thing as a motion picture, Floyd Gibbons stirs the blood of his listeners. We haven't seen "Cimarron," but if it measures up to his ballyhoo last night it must be supreme.

* * *

Estelle Taylor spoke like a cowgirl, a harsh deep tone where we thought she would be pleasant voiced. But Richard Dix came through as expected, the voice of a lumberjack, the demeanor of a he-man.

* * *

A little whoopee by the Cherokee—Vice President Curtis—made the Theater of the Air complete.

* * *

Irvin Cobb uses the same picturesque language on the air as in his stories.

* * *

QUESTION A DAY:

Sometime ago you wrote that the Dutch Minstrels would return to the air under a new sponsor. When will this be?—Alice R., Brookline.

Answer — Many are asking your question, Alice. NBC informed us that the Minstrels would be back intact in a very short time. We have had no further word. While waiting try the Minstrel Show on KMOX every Saturday night at 11, our time. It's pretty good.

* * *

Our good friend, Benny Rubin, comes to the city Monday as the headline act of a downtown theater. Benny—you funny clown—remember when you read the Chronicle Telegraph comic strips over WJAS? Benny is to appear over KDKA Monday night at 11:15 in Ed Lowry's Night Club.

* * *

Another good attraction Monday is the appearance of Jules Bledsoe, "Old Man River" himself, on WJAS at 3 o'clock. Bledsoe was starred in Ziegfield's "Show Boat" during its entire Broadway run.

* * *

Music of "The Volga Boatman" furnishes the background for Francis Owen's "Waste Basket" period on WJAS tomorrow night at 10:30. Francis plans to read Stevenson's "Celestial Surgeon" among other poems.

* * *

RADIOGRAPHS

Paul Whiteman starts his new series over KDKA at 8 o'clock next Tuesday night. . . . **The Revelers Quartet is on tour for the Red Cross.** . . . Amos 'n' Andy have signed for their second motion picture. . . . **Gov. Albert C. Ritchie, of Maryland, is guest speaker with Uncle Henry, KDKA at 8:15 tomorrow night.** . . . If you get up early enough tomorrow you may hear a two way conversation between Sir Hubert Wilkins and Robert L. (Believe It or Not) Ripley at WGY and friends in Sydney, Australia, 7:30 a. m. is the hour.

* * *

TODAY'S TID BIT:

The Mexican station—XET—heard frequently here, is using the old WJZ transmitter.

RADIO WINNERS NEXT TUESDAY

Winners of the $10,000 radio receiver contest, sponsored by the Westinghouse Electric and Manufacturing Company, will be announced in the Pioneer Program to be broadcast through Station KDKA and 35 other stations associated with the National Broadcasting Company at 10 o'clock next Tuesday night.

A musical program by the Pioneers in which they will sing hits from leading theatrical attractions and other musical favorites will feature the broadcast. Included in the musical program will be "Pray, Children, Pray," a bit of the Negro spiritual.

The first prize is $5,000 in cash or the option of an all-expense paid trip to Europe; second prize is $2,000, or an automobile of equal value; third prize is $1,000; five prizes of $200 each; five prizes of $100 each; 10 prizes of $50 each, and 25 prizes of $25 each.

WTAM and WLW Tonight

(WTAM—(1020)

6:00 P. M.—Meditation.
6:15 P. M.—Black Gold Orchestra (NBC).
6:45 P. M.—Uncle Abe and David (NBC).
7:00 P. M.—Los Cubanos with Chester Zoller.
7:30 P. M.—Snoop and Peet (NBC).
7:45 P. M.—The Highroad of Adventure (NBC).
8:00 P. M.—Landt Trio (NBC).
8:15 P. M.—Varieties with "Bugs" Baer (NBC).
8:30 P. M.—The Silver Flute (NBC).
9:00 P. M.—Walter Damrosch (NBC).
10:00 P. M.—B. A. Rolfe Orchestra (NBC).
11:00 P. M.—Sports, Hugh Bradley.
11:05 P. M.—Horace Heidt's Orchestra (NBC).
11:30 P. M.—Little Jack Little.
12:00 Midnight—Midnight Melodies (NBC).
12:30 A. M.—Rudy Vallee's Orchestra.

WLW (700).

6:00 P. M.—Variety.
6:15 P. M.—Theater of the Air.
6:45 P. M.—Lowell Thomas (NBC).
7:00 P. M.—Amos 'n' Andy (NBC).
7:15 P. M.—Jesters (NBC).
7:30 P. M.—Saturday Knights.
8:00 P. M.—Earle Spicer, baritone (NBC).
9:00 P. M.—Character reading.
9:15 P. M.—Sports story.
9:30 P. M.—Musical Doctors (NBC).
10:00 P. M.—Chicago Civic Opera.
11:00 P. M.—Weather Man.
11:02 P. M.—King Edward Hand.
12:00 Midnight—Ballroom Orchestra.
12:30 A. M.—The Doodlesockers.
1:00 A. M.—Isham Jones' Orchestra.
1:30 A. M.—Castle Farm Orchestra.

Saturday, Jan. 24

4:00 P. M.
KDKA—Sisters of the Skillet.
WCAE—Classic gems.
4:15 P. M.
KDKA—Pacific feature hour.
4:30 P. M.
KDKA—Pacific feature (cont'd.)
WCAE—The Song Shop.
KQV—Black and White Blues.
4:45 P. M.
KQV—Evangeline.
5:00 P. M.
KDKA—Children's Entertainer.
WCAE—Stock quotations.
KQV—Boosters.
5:15 P. M.
KDKA—Whyte's Orchestra.
WCAE—Popular music.
5:30 P. M.
KDKA—Stocks.
WCAE—Tea Timers.
WJAS—Morton Downey and Orchestra.
5:45 P. M.
KDKA—Curious Facts.
5:50 P. M.
KDKA—Weather, sport review.
6:00 P. M.
KDKA—Vastine Band.
"In a Garden of Melody."

Aida of the Desert ..... Kline
The Glow Worm ..... Lincke
Three Wise Men of Totham ..... Clement
When the Swallows Homecard Fly ..... Abt
Cornet solo, Mr. Morton
The Ranger's Song ..... Wallace
Pals Together ..... McCarthy
King of Spain Reviews His Troops ..... Freia
You Planted a Rose in the Garden of Love ..... Ball
Cornet solo, Mr. Harvey.
Intermezzo, Leggero Irresistible ..... Arditi
When Erasmus Counterpoint ..... Heber
Dance of the Hours, from ..... Ponchielli
In a Garden of Melody ..... Rudy
Pastime on the Levee ..... Turner
Kismet, Hassan's Patrol ..... Stexart

WCAE—Black-Gold Orchestra.
WJAS—Jack Rawlin's Nighthawks.
6:15 P. M.
WCAE—Pittsburgh Automobile Show; Don Bestor's Orchestra.
6:30 P. M.
KDKA—Vastine Band (cont'd.)
WCAE—Auto Show (cont'd.)
WJAS—Ozzie Nelson's Orchestra.
6:45 P. M.
KDKA—Lowell Thomas.
WCAE—Uncle Abe and David.
WJAS—Tony's scrapbook.
7:00 P. M.
KDKA—Amos 'n' Andy.
WCAE—Rodeheaver sing.
WJAS—Morton Downey with Freddie Rich's Orchestra.
7:15 P. M.
KDKA—Jesters.
WCAE—Popular piano.
WJAS—Moose Temple—J. H. Forrest.
7:25 P. M.
WCAE—Weather report.
7:30 P. M.
KDKA—KDKA Players.
WCAE—Studio program.
WJAS—Shelby's Creation Orchestra.
KQV—Saturday Knights from WLW.
7:45 P. M.
KDKA—Travelers.
WCAE—High Road of Adventure—Gilbert Gable.
WJAS—The two Tunesters.
8:00 P. M.
KDKA—Circus.

Bobito Disappears.

The performance of Davey, Carmencita, a little Cuban girl friend, and Bobito, the dancing brain bear, comes to an abrupt end for reasons to be learned. Davey's absence at sailing time caused no little disturbance, because it was feared that he had been kidnaped. When he and the bear are found, they are promptly hustled back to the ship with a very much amused crowd at their heels.

WCAE—The Landt Trio.
WJAS—Lowell Thomas.
KQV—Knights (cont'd.)
8:15 P. M.
KDKA—Wonder Dog.
WCAE—Varieties, with "Bugs" Baer.
WJAS—Ben Alley, tenor, with Ann Leaf at the organ.
KDKA—Earle Spicer, baritone, male quartet; orchestra, direction Don Voorhees.

Baby Songs.

A Cheerful Little Earful ..... Warren
Ensemble
Something to Remember You By ..... Schwartz
from "Three's A Crowd"
Orchestra with vocal interlude.
Tommy Lad ..... Rodgers
Mr. Spicer with orchestra.
Excerpts from "Spring Is Here" ..... Rodgers
Yours Sincerely—Orchestra.
With A Song In My Heart—Mr. Spicer.
Baby's Awake Now—Quartet with piano.
Orchestra with vocal interlude.
The Peanut Vendor ..... Simons
Orchestra.
Yes, Sir, That's My Baby.
Baby, Oh Where Can You Be.
I Can't Give You Anything But Love, Baby.
That's You, Baby.
Quartet.
And Then Your Lips Met Mine ..... Malneck and Signorelli
Orchestra with interlude.
I Passed By Your Window ..... Brant
Mr. Spicer with orchestra.
Somebody Loves Me ..... Gershwin
Ensemble.

WCAE—The Silver Flute.
WJAS—Fletcher-Henderson's Orchestra.
KQV—King's Carolinians.
8:45 P. M.
KQV—Talent hunt.
9:00 P. M.
KDKA—Zoel Parenteau's Orchestra.

"Japanese Reverie."

Orchestra, "Spirit of '76" ..... Canne
March Lorraine ..... Homer Bartlett
Japanese Reverie ..... Dance of the Demons, Cornelius Rudner
A Waltz of the Flowers ..... Tschaikowsky
Aubade Printaniere ..... Pierre Lacombe
Selections from "Naughty Marietta" ..... Herbert
In the Silence of Night ..... Rachmaninoff
American Freedom March ..... Alford

WCAE—Symphony Orchestra, direction Walter Damrosch; "Adventures in Science," Floyd Gibbons.
WJAS—Character Readings—Lorna Fantin.
KQV—News flashes; Jack Peck's Orchestra.
9:15 P. M.
WJAS—The Mark Trio.
9:30 P. M.
KDKA—Musical Doctors.
Orchestra direction Milton Rettenberg; Clyde Doerr, saxophonist; George Greet, xylophonist; Charles Magnante, accordionist; announcer, James.
WCAE—Walter Damrosch (continued.)
WJAS—National Forum.
Representative Charles R. Crisp of Georgia will discuss "The House Rules and the Need of Revision."
KQV—Weber-Walker Orchestra.
10:00 P. M.
KDKA—Chicago Civic Opera.
"Juggler of Notre Dame."
Mary Garden as "Jean."

One of the unusual phases of the Massenet's Juggler is that, while it was written for men's voices only, the part of Jean, the juggler, will be taken by Mary Garden. Miss Garden was assigned to that role when the opera was first produced in this country.

The part of Boniface will be taken by Cesare Formichi, and that of the Prior by Chase Baromeo. Charles Lauweis will conduct the opera.

WCAE—B. A. Rolfe's Orchestra.
WJAS—Hank Simmons' Show-Boat.

"Beyond the Rockies."

The cast:
Hank Jordan ..... F. Miller
Nat Webber ..... Happy Jack Lewis
Jack Hamlin ..... Walter Schuler
Judge Ananias Lovefold ..... Hank Simmons
Hallelujah Bolic ..... Joe Carroll
Zeros Grimes ..... George Morris
Mrs. Robie ..... Maybelle
Miss Penelope Primm ..... Lettie Simmons
Trixa, the "Angel" of Blue Canyon ..... Jane Meiriew
Susie Smith ..... Maybelle
10:30 P. M.
KDKA—Opera (cont'd.)

The Loudspeaker

By LOUIS REID

NEW YORK, Jan. 24.—Professional announcers appear to be becoming less and less essential to the radio journeys of concert stars. Two recent programs of prominent concert artists were conducted by the stars themselves, without any assistance from the noun-and-adjective men.

The maharajahs of the microphone have had no word to say about this latest development in their studios, but if it continues to gain strength—and we have a feeling it will—it will mark the beginning of a new era in broadcasting.

* * *

Jascha Heifetz was the first to dispense with the services of an announcer. He did his own announcing—did it well, too. He remarked casually about the compositions he was to play—a brief word or two, followed by a tuning-up of his violin. Then into his selection without further ado. The plan worked well.

Come now Frances Alda, former operatic warbler and Frank La Forge, composer-pianist, with a similar arrangement of conducting their own programs, their studio door shut tight against any and all announcers, except at the beginning and end of their periods.

* * *

The concert stars of course are opposed to the interruption of their programs with commercial ballyhoo. They are right in their opposition. Sales talk has no place during the progress of their programs. It should be limited to the beginning and end of their periods, and they intend to see before they sign on the dotted lines, that it is so limited. More power to their pens!

* * *

If Leopold Stokowski will not suffer the radio programs of the Philadelphia Orchestra to be marred by the intrusion of advertising chatter there is no reason why Heifetz or Madame Alda or other artists should risk their reputations, should lose artistic prestige by commercial interruptions.

* * *

By dispensing with announcers the concert stars will also effect a welcome note of informality in their radio offerings. They will establish a greater intimacy with the armchairs of the country and thereby increase their own microphonic importance. At any event they are going to be the whole show instead of seventy-five or eighty per cent of it.

If concert stars show no desire to share even a small part of the success of a broadcast with announcers it is easy to see that other and lesser satellites in the radio heavens will follow their example.

* * *

It will be an interesting experiment to watch. It may mean ultimately the subordination of announcers to a position comparable to that which they hold in England. The British Broadcasting Corporation conceals the identity of its attention-callers. In England announcers are called commentators and they are heard only when it is necessary to give a name or to comment upon a program.

(Copyright 1931, King Features Synd., Inc.)

TEN BEST BETS

6:00—KDKA—Vastine Band.
7:00—WCAE—Homer Rodeheever Song Service.
8:00—WCAE—Landt Trio.
8:15—WCAE—Pugs Baer, Sun-Tele humorist.
8:30—WCAE—Silver Flute.
9:00—WCAE—Walter Damrosch, Floyd Gibbons.
10:00—KDKA—Chicago Opera with Mary Garden. WJAS—Show Boat.
11:15—KDKA—Special: Red Arrow Quartet.
11:45—WCAE—Jack Little.

WCAE—B. A. Rolfe (cont'd.)
WJAS—Show-Boat (cont'd.)
11:00 P. M.
KDKA—Sport review, weather.
WCAE—Troubadour of the Moon.
WJAS—Jimmy Walker's Orchestra.
11:15 P. M.
KDKA—Red Arrow Quartet.
"Sing, Song Girl."

Trav'ler
Sing, Song Girl
Reaching for the Moon
Lonesome Lover
Drifting
Perhaps I Love You

WCAE—Horace Heidt's Orchestra.
11:30 P. M.
KDKA—Messages to the Matto Grosso expedition.
WCAE—Orchestra (cont'd.)
WJAS—Dr. Alla Rageh.
11:45 P. M.
KDKA—Messages to Far North.
WCAE—Little Jack Little.
12:00 Midnight.
WCAE—Weather report.
KDKA—Eddie Peyton's Orchestra.
12:30 A. M.
KQV—Vic Erwin's Orchestra.

HEAR THE APEX RADIO TRAVELERS
EVERY SATURDAY
KDKA
AT 7:45 P. M.
PRESENTED BY PITTSBURGH AUTO EQUIPMENT COMPANY
"The Velvet Voice of the Air"

The Primary Reason You Should Buy Furniture In This February Sale -is PRICE

There are several sound reasons why we believe there is economic wisdom in purchasing furniture on the basis of price during this February Sale.

These reasons are simple, fundamental and can be stated, plainly and briefly.

1. Furniture prices have touched bottom. If the furniture industry is to survive (and of course it will) prices must go up. Furniture men definitely see this in the near future.

2. A second significant point is made by the fact that there is no longer any distress merchandise (liquidation of the stocks of many hundreds of furniture manufacturers who were forced out of business) to be bought at fifty cents—or less—on the dollar.

We give you these facts for what they are worth to you. We believe that this February Sale of Furniture presents lower prices than will be possible in the sales that will come after this one.

Advance Selection Days February Furniture Sale Begin Monday Morning...

Everything is in readiness to prove conclusively that this store offers you an unprecedented opportunity to own finer furniture... in design, smartness, quality and workmanship... and to know you can buy now to your own marked advantage.

We are displaying the most carefully chosen collection of smart, tasteful furniture that you will find anywhere; wider selections of beautiful, style-right furniture to meet the needs of every type home and every home's individual budget.

You are cordially invited to come in and inspect the furniture floor during these days of advance selection all next week.

Easy Terms of Payment

Boggs & Buhl furniture can be bought on easy credit arrangements; a small down payment, followed by smaller monthly payments extended over a long period of months. Any of our salesmen will be glad to explain credit terms to you.

An Expert Staff of Decorators

Our Interior Decorating Staff is closely allied with all the store's home furnishing departments and we especially commend that you seek and use the authoritative knowledge of these trained men and women. Their advice and service may be had without obligation—and at no cost. This division is an important part of the services offered by the homefurnishings departments.

BOGGS & BUHL

ROUND TABLE OF BUSINESS

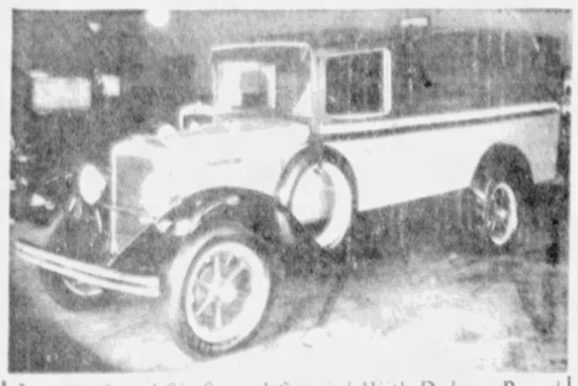

International Six-Speed Special With Deluxe Panel

We are announcing the new model Six-Speed Special International now selling for $875 chassis F. O. B. factory. This is the truck with six gear reductions and may be operated in a speed range from two miles to 45 miles an hour. It is made in 130-inch wheelbase and is equipped with four wheel brakes, auxiliary springs, and most of the other equipment now seen on International trucks. Come to our showroom and see this truck now on display.

INTERNATIONAL HARVESTER COMPANY OF AMERICA
PENN AVE. MONTROSE 6670

"All here the Memories of Departed Loved Ones Are Kept Fragrant—Sacred."

Allegheny County Memorial Park

Pittsburgh's Finest, Most Beautiful Burial Estate. Now Under Construction.

"A Future Site of Perpetual Beauty Dedicated to Sacred Memories."

Write for illustrated booklet—no obligation.

Executive Offices: LAW AND FINANCE BLDG. Atlantic 9847

YOUR STATIONER SINCE 1879

McCLOY'S

Everything for the Office

ATlantic 3737
642 Liberty Ave.

MILK AND ICE CREAM OF SUPERIOR QUALITY

Liberty Dairy Products Corporation

Main Office
Forbes Street at Sixth Avenue
Call Grant 6900, Pittsburgh, Pa.

OLIVER IRON AND STEEL CORP.
BOLTS...NUTS...RIVETS...SCREW SPIKES...POLE LINE HARDWARE...TRACK BOLTS...PLAIN AND UPSET RODS...CARLAND
PITTSBURGH, PA., CO. 0842 GENERAL FORGING

Don't Overlook the Wiring

WHEN building a new home or remodeling an old one, see to it that the wiring is thorough and adequate.

Provide many convenient electric outlets for the various labor-saving electrical appliances in addition to abundant, cheerful lighting in every room. Feel free to call on our "Home Wiring Service Division." We will be glad to co-operate with you in your lighting problems. Call GRant 4200 Line 246.

Duquesne Light Company

FOUND—*A Sanitary Home Convenience*
A Low Price Garbage and Rubbish Incinerator for $51.50—WHY PAY MORE
PITTSBURGH INCINERATOR CO.
Phones: Court 4188—Lafayette 0707

AMERICAN REDUCTION COMPANY
1942 FORBES STREET TEL. GRANT 0503
PITTSBURGH

ALLEGHENY COUNTY
"Public Improvements Promote Progress"

Included among a large number of public improvements carried on by the County Department of Public Works during 1930 were the following 11 major projects, totaling in cost $32,580,000.

1. Ohio River Boulevard	$5,343,000*
2. Saw Mill Run Boulevard	1,162,000*
3. Moss Side Boulevard	890,000*
4. Allegheny River Boulevard	3,535,000
5. McKees Rocks Bridge	6,885,000
6. West End-North Side Bridge	3,540,000
7. South Tenth Street Bridge	1,925,000
8. Boston Bridge	900,000
9. George Westinghouse Bridge	1,250,000
10. Municipal Airport	1,000,000
11. New County Office Building	3,650,000

*Completed

BOARD OF COUNTY COMMISSIONERS

USE NEVILLE COKE

Phone your dealer and tell him you want to try this better Coke. It is clean and odorless, gives intense heat and leaves very little ash.

If your dealer can't supply you, promptly phone our city office—Atlantic 2290.

DAVISON COKE & IRON CO.
Oliver Bldg. Plant—Neville Island

Fast, Efficient and Reliable Delivery Service

Trucks Furnished by the Day or Week

Exhibitors' Service Company
Bell Phone, Atlantic 4071-72
Corner Forbes, Magee and Gibson Streets
PITTSBURGH, PA.

BANKER FAVORS ACTIVITY FOR DIRECTORS

Would Pay Working Board Members in Preference To System Now in Effect

By MERRYLE S. RUKEYSER

NEW YORK, Jan. 24.

New York state's inquiry into the affairs of the suspended Bank of United States again raises the important question as to whether directors should direct.

Advocating active, responsible directors, Harvey D. Gibson, new president of the Manufacturers Trust Company, recently remarked to me that he would prefer paying working shirt sleeve directors a regular salary, rather than continuing the present system of handing out only nominal directors' compensation in the form of gold pieces.

Mr. Rukeyser

At least two of the directors of the Bank of United States, in answering questions, gave the impression that they were only dummy directors, acting as rubber stamps for the active managers.

Nowadays, with vastly more outside small investors on the lists of stockholders of the giant corporations, this question of selecting suitable directors takes on new and important social aspects.

I am in agreement with the viewpoint of Eustace Seligman, able attorney associated with Sullivan & Cromwell, who expressed regret that the laws affecting corporations had not been modified in accordance with the changing character of ownership. The use of the small investor since the war has been characterized by Thomas N. Carver, Harvard economist, as the present economic revolution in the United States.

Nevertheless, as in the old days, directors are chosen by the large and influential stockholders.

COULD BE 'WATCH DOGS'

Public interest would be served by giving special representation to the small, outside stockholders who should be represented by one or more so-called public directors. These public directors, being a minority on the board, would not be expected to obstruct able and conscientious management, but could act as watch dogs in case of mismanagement and dishonesty. They should be backed up by the right, under certain conditions, to use corporate funds for independent audits and other means of independent fact-finding.

A Wall street financier, Malcolm C. Rorty, vice president of the American Founders Corporation, thinks that the time has come for a new shuffle in the matter of choosing responsible directors who will serve, rather than exploit stockholders. He said:

"It is easy to suggest that our great corporations might ask those in political power to name, in each case, one or two directors to represent the public—that our great railways and national public service corporations might ask the President of the United States to select a public representative to sit on each board of directors. This, however, is at best a pleasing hope, for who shall be sure what future presidents would be like, or how strong the temptation might be to find a director-ate for a lame duck senator?"

© Copyright, 1931, Universal Service, Inc.

Reynolds Spring To Reduce Stock

NEW YORK, Jan. 24.—Directors and stockholders of Reynolds Spring Company have authorized a reduction in capital stock whereby one new share of common will be issued for five present shares. The amount of outstanding common stock will be reduced to 148,566 shares from 742,830. No new financing is involved or contemplated.

THE NEW SOUTH FREMONT BRIDGE

ONE OF THE EIGHT MAJOR BRIDGE PROJECTS IN THE NEW OHIO RIVER BOULEVARD

LIFE INSURANCE SALES LESS

WASHINGTON, Jan. 24.—Actual production figures for 1930 by 44 member companies of the Association of Life Insurance Presidents confirm last month's forecast by life insurance executives that 1930's new business would not be much below that of the record-breaking year of 1929, according to information furnished the Census Bureau.

The report of the association to the Census Bureau shows that the actual amount of new life insurance, exclusive of revivals, increases and dividend additions, purchased last year from these 44 companies was 3.3 per cent less than in 1929.

Combining the records of these companies, representing 75 per cent of the new business done by all United States legal reserve companies, the report shows that the amount of production was greater than in any previous year except 1929. Exceeding the amount of new business in 1928 by 1.9 per cent and that of 1927 by 10.3 per cent, the amount of new production last year surpassed the average for the five years, 1925-1929, by 6.3 per cent.

LUXURY BUYING NEEDED NOW

—JOHN H. VAN DEVENTER—

The well-to-do, and those in comfortable circumstances have made an admirable record of contributions to community chests and unemployment funds. In so doing they have opened up their hearts and pocketbooks for the relief of their less fortunate fellows, and nobly discharged one part of their obligation to society.

But there is another important part that many of them have overlooked. Contributions help to relieve depression pains in the economic body, but they are not an antidote for the ills which cause the suffering. Many of these same people are economizing because they think it is the thing to do, not because they have to. As a matter of fact, the buying power of many incomes has been increased during the past 12 months by not less than 15 per cent, due to the decline in prices which has taken place.

One lady of very considerable means, who really could afford anything she wanted, recently said, "I would like to buy a new grand piano, but it does not seem right to spend money for luxuries during these hard times."

The buying of luxuries, by those who can afford them, is just what we need to give industry a real boost at this time. It is not the industries and the workers who turn out necessities who are suffering from this depression. The reduced buying is not in the things we cannot do without, but in the things we can.

So if you are one of the fortunate ones who can afford to buy luxuries, buy them now. Not only will you be helping to cure depression ills, but at present prices you will be getting a bargain that will be impossible to secure a few months from now.

(Copyright by United Business Publishers Bureau of Economics.)

N. Y. BANK STOCKS

NEW YORK, Jan. 24.—Yesterday's bid and asked quotations, reading New York Curb and Over-the-Counter, follow:

BANKS

	Bid	Asked
America	61	64
Manufacturers	84	87
Chase	99½	102½
Chatham and Phenix	78	81
Chemical	79	82
City	96	100
Commercial	315	330
Corn Exchange	102½	107½
Empire	85	92
First	2,850	3,000
Fulton	78	82
Guaranty	310	320
Harriman	116	119
Irving Trust	260	267
Manhattan Co.	90	94
National City	175	178
New York	76	80
Public	22	24
Seaboard	175	178
Title Guarantee	36	38
Underwriters	95	98
United States	15	17
Manufacturers Trust	159	164

Glass Earnings Show Large Decline

By GEORGE H. SNYDER.

EARNINGS OF BOTH plate and window glass makers for 1930 will show sharp declines from the previous year. Companies in this industry are making a poor start for 1931 with production at a low rate. While these conditions apply to most other industries, they are particularly serious for many of the glass producers which have been working on a slim margin for the past six years.

The decline in building operations has reduced demand for all types of flat glass for the past two years. This affected both window glass and plate glass. The slump in automobile production also made inroads in the market for plate glass during 1931. The motor industry normally consumes about half the output of plate glass.

In addition to this, the capacity for making plate glass has been greatly expanded. General Motors Corporation has constructed a large glass plant of its own and nearly all the leading glass companies have been forced to increase capacity as an incidental step in keeping pace with the perfection of new low cost processes which have made old manufacturing methods too costly.

Foreign Competition

THESE RECENT TROUBLES of the glass industry have followed the development of keen foreign competition. Nearly six years ago the European manufacturers of both plate and window glass became important factors in the American market following the restoration of their factories after the war.

In May, 1925, plate glass prices were cut 25 per cent. Later reductions brought glass prices down to about one-fourth of their former level. Window glass prices suffered a similar decline but the percentage of reduction was not quite as large.

European producers were able to take advantage of cheap labor in putting their products into competition with American producers.

Processes Changed

SINCE FOREIGN COMPETITION became a serious menace, the manufacturing processes in the flat glass industry have been in a constant state of change. In an effort to meet foreign prices and to supply new market requirements, the industry has been forced to scrap enormous amounts of old equipment and to replace it with machinery to make glass by new processes.

In window glass the American Window Glass Company has completely abandoned its old method of making glass by blowing cylinders, splitting them, and flattening the glass in furnaces. This company at present is making glass only by the Fourcault method by which the material is drawn from a furnace in a flat sheet.

Continuous Method

THE PLATE GLASS industry has been forced to adapt itself to a change in the demand for various sizes. Before closed automobiles became popular, the major demand was for large lights of glass for store fronts. The market for small sizes was supplied by cutting large lights which were broken in production. The automobile created a new market for small sizes. This could not be economically supplied by the old method of casting large plates of glass and then grinding them.

To meet this change the industry perfected means of drawing and polishing glass in continuous strips. This materially reduced the cost of small sizes.

Another change came with the popularity of shatter proof glass. This requires plate glass approximately half the thickness of the product previously made. The new processes are able to meet this requirement.

Production Reduced

The present condition of the industry can be seen by the fact that production of polished plate glass in December was only 4,941,105 square feet compared with 7,103,295 square feet in November and with 8,482,289 in December, 1929.

For the full year of 1930 production was 105,824,074 square feet. This compares with a record of 150,498,287 square feet in 1929 and with 130,649,435 square feet in 1928.

Bankruptcy Petition Filed Against Firm

An involuntary bankruptcy petition was filed in Federal Court against the Paris Engineering Company, 4301 Main street. The petitioners, the Ohio Piston Company, Schwitzer Cummins Company and the Bohn Aluminum and Brass Company, claims listed, aggregated $3,976.71.

5 Attorneys Named For Law Library

Judge James R. Macfarlane, presiding in Common Pleas Court, has made an order appointing as members of the Allegheny County Law Library Committee for 1931, Attorneys George E. Shaw, James R. Sterrett, Thomas S. Brown, William A. Challener and Roy G. Bostwick.

NEW BRIDGES SPAN RIVER BOULEVARD

Eight Structures Reflect Confidence in Future Of Allegheny County

From earliest history roadways have marked the progress of nations. From narrow natural surface lanes and crude bridges to broad, smooth, concrete surfaced highways and gracefully arched bridges are found the milestones of every type of construction known to man, each abandoned in turn for better and more permanent types.

Fulfilling a present economic need and standing out as a landmark to the future is the recently completed Ohio River boulevard. This boulevard, with its bridges, was constructed by three local Pittsburgh contractors, Booth & Flinn Company, Ltd., Vang Construction Company and Harrison Construction Company.

MANY VISITORS

Eight major bridges, each of a design to best serve its purpose, were required to span the ravines and to afford a route for this high-speed traffic outlet through the North Boroughs. All of these bridges are constructed of concrete made with "Green Bag Cement" manufactured by Davison Coke and Iron Company on Neville Island, just across the river from the boulevard.

It would be difficult to find greater beauty and permanence in concrete than that in these bridges. Every architect, engineer and contractor finds much of interest in these imposing structures and almost daily parked cars will be found near them while their occupants view this splendid work.

These structures, with graceful arches and construction of permanence throughout, indicate the views of men of foresight as to what the future holds for Allegheny County.

SEE PROSPERITY IN DRY CHANGE

NEW YORK, Jan. 24.—(AP.)—Prosperity can best be brought back to the United States, 1,208 business leaders of the nation told the Sherman Corporation, by a change in the federal prohibition laws.

Two thousand executives were sent questionnaires asking opinions on breaking the depression. No effort was made to influence opinion, the corporation executives said.

John F. Sherman, board chairman of the business engineering organization, said factors of needed government action were listed. In addition to prohibition changes, the replies advocated as follows:

Reduction of taxes, 1,142; stimulation of public works, 1,117; amendment of anti-trust laws, 993; adjustment of tariff, 987; curtailment of production of raw commodities, 511, and adjustment of gold reserve, 373.

Comments on prohibition included statements 2,000,000 men would be given work by legalized manufacture of liquor, grain supplies would be consumed and revenue sources would be reopened.

BUTLER WOULD CANCEL DEBTS

CHICAGO, Jan. 24.—(Universal.)—A plea for the repudiation of war debts in the light of the present world depression was made here last night by Dr. Nicholas Murray Butler, president of Columbia University, in a speech before the League of Nations Association.

Dr. Butler urged the American people to demand from Washington that steps be taken for the formation of an international commission to restudy the war-debt question.

Declaring the United States was the chief sufferer by the war-debt settlement, Dr. Butler implied that the time had come when the staggering indebtedness incurred by the European nations in the world struggle should be reduced or wiped out.

Dr. Butler asserted that while millions of dollars were being brought across the sea to be lodged in the Federal Treasury, other millions were being paid by American workmen and business men through destruction of values, loss of markets and disruption of trade.

LOCAL FIRM'S BUSINESS UP IN 1930

Head of Thrift Company Says Dividends Paid And Surplus Increased

Business of the Pittsburgh Thrift Corporation in 1930 increased over 1929 in spite of declines in other types of activity, C. R. Anderson, president, declared in his annual report to stockholders. While nearly 1,000 banks with deposits of over $750,000,000 failed during 1930, Mr. Anderson said that there has never been a failure of an industrial bank or a liquidation loss to stockholders.

The Pittsburgh Thrift Corporation has made steady progress in volume and safety. It has paid its dividends and increased its surplus, Mr. Anderson pointed to the fact that the company has actually reduced its percentage of delinquent loans in the face of industrial unemployment.

LIQUIDATING UNIT

Early last year directors decided that the capital was all needed for regular loans and that the general economic conditions prevailing might make the second mortgage business hazardous, so they decided to discontinue making second mortgages and passed a resolution to liquidate the Pittsburgh Thrift Mortgage Company as fast as mortgages matured. No mortgage has been made for more than three years.

This liquidation has been going on since spring and $39,000 was paid into the Thrift Corporation up to December 31. No loss is anticipated in the liquidation of the mortgage company. Each month so far has shown a profit to the parent company.

SURPLUS $94,240

During 1930, the Thirft Corporation, at its home office and its wholly-owned Homestead branch, loaned a total of $739,245. Since its organization is has loaned a total of $3,161,120. It now has a surplus over its capital of $94,240.

Stockholders will be asked to authorize the issuance of preferred stock and investment notes at their meeting on Tuesday evening at the Pittsburgher Hotel. The additional offering will supply increased capital to provide for expanding business.

The increase in capitalization is to be made in this form to preserve as far as possible the common stock advantages to the original investors and at the same time to assure a good return and a high degree of safety to the new.

BANKERS' DEAN SCORES 'BEARS'

BRUNSWICK, Ga., Jan. 24.—(AP.)—George F. Baker, Sr., 90-year-old dean of American bankers, said that any man who sells short on the stock market at this time is showing very poor judgment. He also expressed the belief financial condition would improve, although improvement would be slow.

Baker reached his winter home at Jekyl Island, eight miles southwest of here, in a private car over the Southern Railway. He was accompanied by E. E. Loomis, president of the Lehigh Valley Railroad, through whom he made his statements.

The aged banker showed signs of suffering from weak legs on arrival here and was taken from his car to the boat landing, a distance of 75 feet, in a wheel chair borrowed from a local hospital.

He took great care that his bag of golf clubs was safely aboard the boat before it left.

HOUSE FINISHES RAIL INQUIRY

WASHINGTON, Jan. 24.—(AP.)—A 10 months' investigation of railroad holding companies has been completed by the House Interstate Commerce Committee.

Its report, including a complete picture of the financial structure of every railroad in the United States, will be made public next week.

The inquiry was ordered by the House on the recommendation of the Interstate Commerce Commission, with a view to formulating legislation to extend the arm of federal regulation around holding companies.

Wholesale and Jobbing Trade Conditions

NEW YORK, Jan. 24.—Tabloid review of business conditions in the wholesale and jobbing trade, with retail trade, and manufacturing and industry as well as the state of collections, was reported to Bradstreet's this week from the following centers:

	Whole. and Job. Trade	Retail Trade	Mfg. and Industry	Collections
Pittsburgh	Quiet	Fair	Quiet	Slow
Louisville	Quiet	Quiet	Quiet	Slow
Cleveland	Quiet	Quiet	Quiet	Slow
Detroit	Quiet	Quiet	Quiet	Slow
Milwaukee	Fair	Fair	Fair	Slow
Chicago	Fair	Fair	Quiet	Slow
St. Louis	Quiet	Quiet	Fair	Slow
Minneapolis	Quiet	Fair	Quiet	Slow
St. Paul	Fair	Fair	Fair	Fair
Duluth	Fair	Fair	Quiet	Slow
Omaha	Quiet	Fair	Fair	Slow
Des Moines	Quiet	Quiet	Fair	Slow
Kansas City	Fair	Fair	Quiet	Slow
Baltimore	Fair	Fair	Fair	Fair

ROUND TABLE OF BUSINESS

Forbes

Raincoats No Longer Needed in Wall Street

By B. C. FORBES

Mr. Forbes

AT LAST IT has become safe to visit the financial center of the country without wearing a raincoat. Until recent weeks practically every banker was ready to weep on your shoulder.

They now are at least half inclined to think that perhaps after all the United States may live and some day get back to normal business health.

During November and early December the air was blue with hair-raising calamitous rumors. The mere mention of the word "bear" almost caused an apoplectic fit. The whole financial world was pictured as riding to ruin, rather, on a keg of dynamite, a fatal explosion feared at any moment.

That state of mind happily has passed. Some semblance of reason has returned. Bears are no longer viewed as possessing unlimited powers. Stock prices, it is now conceded, may even prove capable of moving otherwise than steadily down, down, down.

This change of sentiment in the highest financial circles is mainly responsible for the mild exhibitions of cheerfulness on the stock exchanges within the last month.

HERBERT FLEISHHACKER, Californian financial Napoleon, arriving in New York this week, was immediately impressed by the disappearance of the acute pessimism which prevailed during his previous visit several months ago. Almost every other recent out-of-town visitor has also noted the change. The nation's financial metropolis has so much influence throughout the country that the victory of hope over fear cannot fail to have far-reaching effect.

NO FEWER THAN 15,000 automobile dealers have been eliminated in the last 12 months. Only the fittest survive "fronting," says W. A. Blees, youthful vice president in charge of the Oakland Motor Car Company's sales, and formerly president of Motor Accounting Company, dealer management and dealer accounting subsidiary of General Motors, "a hardy resourceful group, skilled in sound management and abolition of unnecessary expense."

This keen automotive economist, when I asked him to specify exactly why he felt optimistic, replied thus:

"1. Although something like 1,000,000 fewer automobiles than normal were manufactured during 1930, gasoline consumption increased by 13,000,000 barrels. Thus, the motor public, wearing out its cars faster than they are replaced, is building up a backlog of deferred demand.

"2. Some seven million old and obsolete cars still in service have become more expensive to operate than to replace. Many owners have not yet become aware of this fact, but the arrival of good driving weather in the spring will prove to them the economy of buying a new automobile—and many of them will buy.

"3. Value beyond anything ever before offered is to be found in 1931 automobiles.

"4. The automobile business and many others which had become soft during effortless prosperity have regained their initiative and stamina.

"5. Commodity prices are stronger. Employment is improving. Bonds, always the first securities to move upward after a depression, are stronger. Inventories are depleted.

"The United States, biggest and richest market of all times, remains very much a going concern—a nation of 122,000,000 people spending one hundred billions of dollars annually, and having savings of $28,000,000,000. Nothing can stop a consuming machine of that immensity and power."

So firmly does Mr. Blees believe that the right sales work will produce results that he is taking his entire headquarters staff on a swing round the key cities of the United States to supervise personally the placing in effect of the ambitious 1931 sales program.

THE COUNTRY WILL NOT much longer stay on "dead center."

(Copyright, 1931, by B. C. Forbes.)

Fashion Park, Inc. Sales Decrease

NEW YORK, Jan. 24.—Net sales of Fashion Park Associates, Inc., for December were $2,495,639, comparing with $3,052,386 in December, 1929. These totals are after elimination of sales between companies reporting and do not include sales of those companies controlled but not entirely owned.

Net sales for year ended December 31, 1930, on above basis totaled $25,826,884.

T. G. Lee Elected Armour Director

NEW YORK, Jan. 24.—T. G. Lee, a vice president, has been elected a director of Armour & Co., to fill the vacancy on the board caused by the death of F. Edson White, president.

LIGHT COMPANY CUTS OUTAGES TO MINIMUM

No Interruption in Low Tension Network of Local Firm Since 1928

One of the most interesting and more or less unknown phases of generating and distributing current is that of daily inspection of equipment which is carried on for the purpose of keeping all machinery at high efficiency. In doing this the Duquesne Light Company can point to a record that few companies in the United States can equal, that of reducing outages to a minimum. As a matter of fact the local light company has not had an interruption in its low tension network since 1928. This network supplies 70 per cent of the total load in the Golden Triangle, operating since June, 1928, or 30 months, without interruption to service.

Inspection of equipment is carried on by employes of the company at all times. All of the gigantic machinery at Colfax, the new James H. Reed, and the old Brunot Island stations is subjected to frequent inspection and thus no part of the machinery is allowed to get out of order.

REPLACEMENTS MADE

In order to insure safe and satisfactory operation of the various plants, periodic replacements are made, particularly in the condensers which become affected by water which is drawn from the Allegheny and Ohio rivers.

Conditioning the main generating units is one of the major recurrent tasks at a power station. These machines, the heart of an electric utility's service, are so vital to the operation of the company that no stone dare be left unturned to assure generating capacity ample to carry the load.

HARD SCHEDULE

Preparation of a main unit inspection schedule for a system the size of the Duquesne Light Company is in itself quite an undertaking. It involves the prediction of the load during the working season, as the larger units, being a considerable percentage of the system's capacity, can be taken off the line for extended periods only at certain times. The schedule must be co-ordinated with projected major work of the other operating departments, as line or substation outages may considerably alter the load distribution between the power stations.

The 1930 main unit maintenance scheduled was the most extensive ever handled by the local company. Ten machines varying in size from 15,300 to 41,250 kilowatts capacity, were given a general overhauling during the period from February 9 to November 12. Units were dismantled, inspected, repaired and assembled with shutdowns varying from seven to 27 working days without causing the slightest variation from normal service.

EXPERT WORK

Main unit inspection and repair work is not for amateurs. Special equipment for the work weighs many tons and requires high skill in its use. At times single pieces of equipment weighing 130,000 pounds must be removed and replaced in order to carry out the work. Should certain pieces be replaced the thickness of a sheet of paper away from its proper place it would cause great damage and loss to say nothing of possible interruption to service.

In the control equipment the exactitude of adjustment is as fine as that required for the most delicate parts of timepieces. Each blade is checked to determine whether it is sound, not only in its own structure, but also as to the fastening at its base and at each of the lash or supporting wires. Examination with the aid of the microscope is required at times. Eroded edges of blades are silver soldered to restore their original contour. The blades are gauged to find if they are still of the proper length and at the proper angle with each other and with the solid parts of the turbine, and to re-fix them as nearly as possible to their original positions. The magnitude of the section of the work may be judged from the fact that in each of the 41,250 kw. units at Colfax there are about 8,000 individual blades.

Says Retailers Will Recover 1930 Loss

CHICAGO, Jan. 24.—Frank S. Cunningham, president of Butler Brothers, wholesalers of general merchandise said independent retailers would recover in 1931 some of the ground lost to chain stores in the last several years. A change in the independents' attitude, a greater willingness to battle for business, instead of invoking the aid either of legislation or public opinion, was responsible for the improved position of the one-store dealers, he said.

Calorizing Firm Plans New Plant

The contract for the design and construction of a foundry and pattern storage building has been awarded the Austin Company, engineers and builders of Cleveland, by the Calorizing Company, Wilkinsburg. The new structure will be 96 by 132 feet of steel frame construction, and part two-story. Seventy tons of structural steel will be used. The project represents an investment of $30,000 and will be completed the latter part of February.

TURBINE ROOM IN NEW POWER PLANT

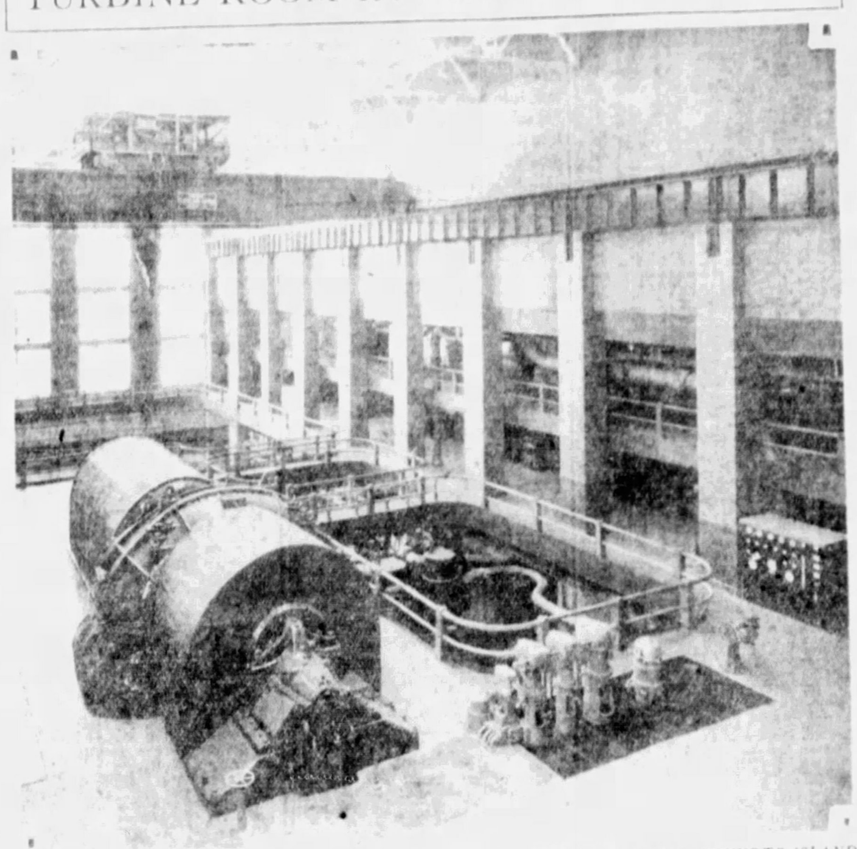

LARGE, LIGHT TURBINE ROOM IN THE JAMES H. REED POWER STATION, BRUNOTS ISLAND

GERMAN TRADE TREND DOWN

WASHINGTON, Jan. 24.—Although the trend of German business is still downward, the recent slackening of this downward movement, the continued upswing of the export trade, the small volume of manufactured stocks in the hands of wholesalers and low prices for raw materials imported by German industry are relatively bright spots in the situation. Depression is still not pronounced in France, but manufacturing activity is subsiding and unemployment increasing. Only a few seasonal items in Canada show any improvement in demand.

Although business in Japan is still severely depressed, satisfaction is expressed by business leaders over readjustment made and confidence is felt in the ability of the country to take advantage of any general improvement. Chinese trade is seriously handicapped by the silver situation. Trade and industry are still declining in Australia in spite of the unusually good rainfall of the past season. A further decline in New Zealand's import trade is expected as the result of unfavorable exchange developments. The 1930 Hawaiian pineapple crop sold well and the new sugar crop finds warehouses empty making the outlook for the current year good, despite low commodity prices.

SILK INDUSTRY OUTLOOK GOOD

NEW YORK, Jan. 24.—Volume of silk goods sales receded steadily throughout 1930, and shortages are beginning to accumulate among both converters and ultimate consumers. Mills, however, continue to take large quantities of raw silk, and are currently operating for stock in anticipation of a moderately favorable spring season. Converters have thus far shown hesitancy in entering the market because their over-optimism last year resulted in large unsold supplies. It is believed that accumulating replacement needs of consumers will develop during the first half of 1931, with somewhat increased demand and re-ordering by converters late in the season.

CORPORATE EARNINGS

Jacger Machine Company for year ended November 30, 1930, reports net profit of $[illegible] after depreciation, interest, Federal taxes and reserves, equal to $[illegible] a share on 200,000 no par shares of common stock. This compares with net profit of $[illegible] in year ended November 30, 1929, equal to $[illegible] a share on same number of shares.

Hercules Power Company earnings for the year 1930 were $[illegible] equivalent after preferred dividends to $[illegible] a share on 200,000 shares of common stock. This compares with $[illegible] a share earned in 1929.

Indiana Limestone Company reports for the year ended December 31, 1930, net profit of $[illegible] after depreciation, depletion, interest, Federal taxes and reserves, equal to $[illegible] a share on 200,000 shares of common stock. This compares with net profit of $[illegible] in year ended December 31, 1929, equal to $[illegible] a share on same number of shares.

New England Gas Line Planned By Socony

NEW YORK, Jan. 24.—Plans for construction of a gasoline pipe line which will be the first in the New England area have been formulated by Standard Oil Company of New York. The proposed line, which will be 100 miles in length, will be laid from the company's tank farm at East Providence, R. I., to Worcester and Springfield, Mass., with possible outlets at other points en route.

Plans call for transportation of approximately 1,500,000 barrels of refined products during the first year of operation.

Southern Steel Mills Employ More Men

BIRMINGHAM, Jan. 24.—The hum of the steel industry here took on a deeper tone as 200 additional men prepared to don their working clothes today. They will be employed at two plants of the Connors Steel Company, which will resume operations after several weeks' inactivity. Officials said orders on hand promised steady work for several months.

H. C. Ryding, president of the Tennessee Coal, Iron and Railroad Company, said 1,500 men, who returned to their work last week after temporary layoffs were working full time.

BRAZIL COFFEE TRADE DROPS

WASHINGTON, Jan. 23.—That the ratio of Brazilian coffee entering into world trade has declined markedly in recent years is revealed in a study of world coffee exports which has just been issued by the foodstuffs division of the Commerce Department.

During the five-year period, 1909-1913, the study shows, Brazil accounted for 69.8 per cent of world coffee exports, while during the period, 1924-1928, the Brazilian ratio averaged less than 61 per cent. This decline in Brazil's ratio has been accompanied by changes in the relative positions of other coffee exporting countries. In the pre-war period, for example, Venezuela ranked next to Brazil and accounted for 4.7 per cent of the world's coffee, while Columbia followed with 4.3 per cent. Figures for 1924-1928 show in that period Columbia had risen to second place with coffee exports amounting to 10.1 per cent of the world total, while the Netherland East Indies had advanced from seventh to third place, accounting for 6 per cent.

The average annual world exportation of coffee in the period 1909-1913, according to the study, was over 18 million bags, while the average for the post-war period exceeded 23 million bags. Of this latter amount, Brazilian coffee accounted for 14 million bags.

G. S. Webster, Noted Engineer, Dies at 76

PHILADELPHIA, Jan. 24.—(AP)—George S. Webster, former director of wharves, docks and ferries and associate of Ralph Modjeski in the building of the Delaware River bridge, died at his home here. He was 76.

Webster had served the city and state in various engineering capacities for 50 years. He was a former president of the American Society of Civil Engineer and the American Society for Testing Materials. In 1919 he was mentioned as a Republican candidate for mayor of Philadelphia.

Americans Largest Canadian Investors

TORONTO, Ont., Jan. 24.—(AP)—American capital constitutes 61 per cent of the total investment in Canada, it was shown in an analysis for 1930 made public by the financial post business yearbook. British investments are 35 per cent of the total.

RAILROAD EARNINGS

[illegible]

	1930	1929
December gross	$6,801,709	$8,032,504
Net oper. income	1,701,812	1,368,075
Twelve months gross	86,932,814	97,196,955
Net oper. income	12,644,501	17,196,624

Reading Company:

	1930	1929
December gross	$6,801,709	$8,032,504
Net oper. income	1,701,812	1,368,075
Twelve months gross	86,932,814	97,196,955
Net oper. income	12,644,501	17,196,624

BUSINESS INDEX HOLDS STEADY

NEW YORK, Jan. 24.—The ability of business to hold the line is becoming more nice and is far more significant than its failure to make any spectacular gains. This resistance to further general loss has been evident in nearly every indicator since the middle of December, as steel and electric power production, merchandise carloadings and particularly in building contracts pass the Business Week in its report covering the week ending today.

Commodity prices and stocks have likewise shown a persistently narrow range of fluctuation and on the positive side, the bond market has made a fairly good recovery from its slump in the last quarter of 1930. The index of general business activity has held above the line of 75 per cent of normal for six weeks with a slight upward drift. For the week ended January 17 the index settled at 79.4 per cent, against 80.3 in the preceding week and 96.3 per cent in the corresponding week last year.

All things considered, the more striking because it has come without any injection of large-scale action by central banking authorities to check deflationary financial forces and hasten recovery, and in spite of a hasty political background. Business is now anxiously awaiting to realize that it has to stand on its own feet and make the grade by its own initiative and energy and is rallying its forces with real leadership to the defense of established standards of living upon which its future depends.

ANNOUNCE NEW MODEL TRUCK

A new 1½-ton light duty International speed truck is now being announced by the International Harvester Company. It is called the six-speed special and the chassis will sell for $675 f. o. b. factory, placing it in a price range which will make it available to any purchaser of a light delivery truck. The truck derives its name due to a two-speed rear axle which allows for six speeds forward and two reverse. It is geared from a two-miles-an-hour ratio to a maximum speed of 45 miles. It is made in a 136-inch wheelbase.

St. Paul Loadings Reported Lower

CHICAGO, Jan. 24.—During the first 21 days of January, the St. Paul Railroad handled 85,468 revenue cars, against 98,342 cars in the like 1930 period.

BOSTON STOCKS

[illegible]

RETAIL TRADE CONTINUES QUIET

Hardware, Paints, Textiles And Building Materials Are in Light Demand

Business conditions have shown comparatively little change this week, according to R. G. Dun & Co.'s Weekly Review. Retail trade continues rather quiet and jobbers report buying almost entirely for current needs, with future buying very light as yet. Jobbers of dry goods, men's and women's wearing apparel, furnishing goods and shoes, report but little activity with sports going as there is in small amounts.

Sales of furniture at both wholesale and retail are in moderate volume but some improvement is anticipated next month. Jewelry sales are at present in small volume. During 1930 total jewelry sales was the lowest in a number of years. Hardware, paints, textiles are in light demand and lumber and other building materials continue to move slowly, with construction work light.

OIL PRICE CUT

Demand for sanitary and heating equipment for jobs, quantity and the movement of electric equipment [illegible] below normal. There has been no improvement in the radio line considerable amount of merchandise being sold on the market and from the viewpoint of the trade in general the situation is rather unsatisfactory. A slight reduction is reported in the production of crude oil and inroads have also been reported in some quarters.

No particular change is noted in the collection situation in the district, jobbers still reporting collections as dragging slow.

WINDOW GLASS TRADE GAINS

Distribution of window glass showed some little improvement this week, according to American Glass Review. In other sections of the flat glass market conditions hold virtually without change. Movement of plate glass continued [illegible] and the same may be said of rough rolled and wire glass products.

The slight pick-up in orders placed with manufacturers of window glass while lending some encouragement to the situation was hardly sufficient to indicate any real upward trend in buying. The completion of inventories found jobbers stocks unusually low and some of the new business developed this month was undoubtedly for replacement purposes. Mid-winters are for fill-ins, however, and there is little evidence that the price readjustment of a month ago has influenced buying to any extent.

Conditions in the trade were discussed at a meeting of the Window Glass Manufacturers Association in Chicago, January 20 and 21. During the week no changes of consequence were reported in operating schedules at the window glass factories.

While apathy continues to hold sway in the plate glass branch the outlook is for a steady improvement as increased operations got under way in the automobile industry. Factory output in this branch is at around 50 per cent of capacity.

Canadian Nickel Exports Increase

MONTREAL, Jan. 24.—Exports of nickel, according to Dominion Bureau of Statistics, showed increase of nearly 40 per cent for December over November. Total of nickel in ore, matte or speiss, nickel fine and nickel oxide amounted to 7,145 cwt. compared with 4,872 cwt. in November. Value was $1,485,211 compared with $1,081,035 for November. Exports were about 25 per cent lower than in December, 1929, when exports amounted to 8,421 cwt. with a value of $1,971,930.

South Pittsburgh Water Company

238 Brownsville Road
Mt. Oliver Station

Crafton Office
158 Noble Ave.

LIBERTY 1931
POSTERS
CLOTH BANNERS
WINDOW DISPLAYS
LIBERTY SHOW PRINTING CO.
GRant 5730 · PITTSBURGH, PA.

PHONE ATLANTIC 4328
HALL PRINTING COMPANY
W. J. HALL, Mgr.
Loose Leaf Printing and Ruling a Specialty
MODERN EQUIPMENT
4th Floor, Sun-Telegraph Bldg., Pittsburgh, Pa.

MORTGAGES
SCOTT MORTGAGE CO.
PITTSBURGH LOAN CORRESPONDENT
PRUDENTIAL INSURANCE CO. OF AMERICA
First Floor, Frick Annex, 435 Diamond Street
Phones: Atlantic 6017, Atlantic 6018

CHARACTER LOANS
AN UNUSUAL SERVICE
For small borrowers who want fair treatment.
PITTSBURGH THRIFT CORPORATION
Telephone: Atlantic 8101-8102-8103
434 DIAMOND ST. PITTSBURGH, PA.

PITTSBURGH FORGINGS COMPANY
AUTOMOTIVE, RAILROAD, DROP and UPSET FORGINGS
STEEL FREIGHT CARS
Main Office and Works ..... Coraopolis, Pa.
Forgestite Steel Car Co. ..... Sharpsville, Pa.
Riverside Forge & Machine Div. ..... Jackson, Mich.

Central Warehouse, Pittsburgh & Lake Erie Railroad Co.

386,000 Square Feet of Storage
Fireproof Construction Throughout
Automatic Sprinkler System
Lowest Insurance Rates
Lowest Storage Rates
Negotiable Receipts Issued
Trap Cars to All Railroads
Pool Cars Handled

MESTA MACHINE COMPANY
PITTSBURGH, PENNSYLVANIA
Engineers and Manufacturers
ROLLING MILL MACHINERY

"SEA BREEZE" THE MODERN ANTISEPTIC
Delightful skin refreshant, astringent, deodorant, mouth wash, teeth and gums. Skin irritations, sweat after shaving, Athlete's Foot.
SEA BREEZE LABORATORIES, INC., Pittsburgh, Pa.

SPANG, CHALFANT & CO., Inc.,
CLARK BUILDING PITTSBURGH, PA.
Phone ATlantic 9230
SPANG WELDED PIPE
Welded Pipe Mills
Sharpsburg, Pa.—Etna, Pa.
STANDARD SEAMLESS PIPE
Seamless Pipe Mills
Ambridge, Pa.

SAVE LIVES!

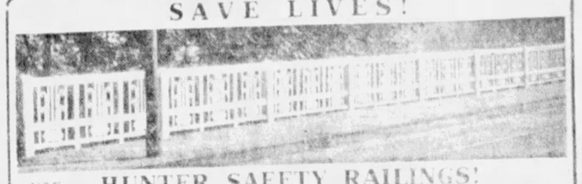

USE— HUNTER SAFETY RAILINGS!
501 BEAVER AVENUE PITTSBURGH, PA.

PITTSBURGH SCHOOL OF ACCOUNTANCY
NEW CLASSES NOW BEING FORMED
Call, Write or Phone for Details
PITTSBURGH SCHOOL of ACCOUNTANCY
Law & Finance Bldg., 429 Fourth Ave.
Atlantic 9275

THE VANG CONSTRUCTION CO.
PITTSBURGH, PA., and CUMBERLAND, MD.
Specializing in Railroad and Bridge Construction and Pneumatic Caisson Work
QUALITY AND RESPONSIBILITY

MIKE MANNELLA
GENERAL CONTRACTOR
PAVING—ROAD CONSTRUCTION—SEWERS
RIVER WORK AND GENERAL CONTRACTING
Phones—AT 5288-89. MO 0656

DO YOU KNOW
That the wholesale price of commodities is [illegible] 1915.
WHY NOT
Take advantage of the special opportunity [illegible] generation of home-seekers will [illegible]
VIRGINIA MANOR
[illegible] at exceptional [illegible] you [illegible] at prices from $[illegible] up. [illegible]
SOUTHERN HILLS LAND CO.
Office Corner Cochran Road and Parker Drive
Lehigh 3880

EVENING SUN-TELEGRAPH MARKETS

New York Curb Market | Stock Exchange Topics

JANUARY STEEL RATE PUT AT 44%

Gain in Daily Tonnage Well Above Average; Buying Orders Small

BOLSTERED

Assuming that estimates of steel production this week have been fairly correct, there is a wide divergence of interpretation as to the state of trade as the report this indicated. There were exceptionally few products in either week contain[ed] [fig]ures that could be [com]pared. The [fig]ures were New York [Da]ily Iron, Steel & Coal mill [re]ports, which [fig]ured [ou]t in keeping [with] about 44 per [cent] now [and] warns [that] per cent [of] aging [ca]pacity.

Assuming [the] crease [from] American [Iron] report [was] measure [of] rate [of] January. That [was] per cent [per] and 44.04 [per] cent.

GOOD NEWS

The [average] December [was] per cent [above] the [aver]age [for] the [peri]od, but on [the] basis [that] there is a [part]ially [lost] December [a] partially large [increase] crease [would] prove [to] Another test would be the [number] have been [running] with no trend other [than] seasonal business generally [may] ably [does] a [bit] better [in] January than [recent] December [or] even [if] [the] November [rate] tion [may] [have] to November.

It [may] [be] remembered [by] that [during] [the] ceding [months] than [seasonal] November to December [appear] pears [to] have [stopped] [by] an adverse [influence] [in the] [need] for general [business] [activity] [that] [might] to be a sufficient [supply] of good news for the time being. An actual upswing [beyond] seasonal increase would be a separate piece of good news.

STEEL AND BUSINESS

Interpretation of what has occurred ranges from expectations of further and [market] improvement as voiced by James H. Farrell in his address at Chicago early this week, to fear that part of the call for steel recently was only a flash for stock replenishment purposes, whereby the rate of demand might not continue much less increase. It is on account of the extreme closeness of buyers' orders being small, [in]dividually, with [very] prompt shipment demanded, that the flow of business day to day or week to week is scrutinized so closely.

In other times one might canvass the future of the [iron] and [steel] industries for light on prospective demand for steel, but when business is of its present nature it appears that the members of the [iron] and [steel] trades are [in] no [position] to discern the future, so that outsiders would be rash to attempt to reach definite conclusions. As to forward buying of steel, which in the old days was always [used] as the barometer of trade, that is [out] of the question in present circumstances. There can be no doubt that adequate protection will not be obtainable practically the instant that [orders] are called for while as to prices it [may] require an advantage tendency, not mere stability, to encourage buyers to anticipate. It has been the [general] experience in various departments of the steel trade that advances from present levels could not be undertaken without there having been a material increase in demand.

W. M. Duff Re-Elected Woods Agency Head

William M. Duff has been re-elected president and manager of the Edward A. Woods Company, general agent for the Equitable Life Assurance Society, for the ensuing year. Other officers are: William H. Bourke, vice president and treasurer; Charles A. Woods, vice president and general counsel; William Downes, secretary and assistant treasurer; Joseph P. Price, comptroller; Clarence B. Metzger, superintendent; Alfred J. Pressing and John Wright, assistant treasurers; Philip Smith, Horace S. Thomas and Maurice B. Conlin, assistant comptrollers, and M. J. Donnelly, field vice president.

Americans Acquire German Oil Firm

BERLIN, Jan. 24.—It is reported that a group representing American oil interests, acting through a British intermediary, had bought the majority stock in the Morgenstiche Mineralol, a German oil producing company of Hanover.

The company is a relatively small one of 2,200,000 marks capital, but the purchasing group planned to finance its expansion.

Naval Stores Not Under Farm Board

WASHINGTON, Jan. 24.—Naval stores are not agricultural commodities within the meaning of the Agricultural Marketing Act, it was ruled by Attorney General Mitchell, according to Chairman Legge of Federal Farm Board.

This opinion will have the effect of preventing Farm Board from assisting in the co-operative marketing of naval stores products.

NEW YORK CURB MARKET

NEW YORK, Jan. 24. AP.—[illegible] the list of transactions on the New York Curb Exchange today. Unless [illegible] bonds and [illegible] column [illegible] 100 omitted. [illegible] [illegible] 000 omitted in sales.

STOCKS

—A—

—B—

—C—

—D—

—E—

—F—

—G—

—H—

—I—

—J—

—L—

—M—

—N—

—O—

—P—

—R—

—S—

—T—

—U—

—V—

—W—

—Y—

—Z—

DOMESTIC BONDS

FOREIGN BONDS

INVESTMENT TRUSTS

Lacks Bus Fare, Then Gets 2 Free Rides

WASHINGTON, Pa., Jan. 24.—Earl Dorner, 23, of Westland, [illegible] he had no money to pay the fare following a bus ride from Canonsburg to Westland. He immediately got two more free rides. The first to the Canonsburg Police Station and the second to the county jail.

Kroger Grocery Wins Tax Litigation

CINCINNATI, Jan. 24.—Kroger Grocery and Baking Company has been granted a temporary restraining order preventing the Kentucky Tax Commission from collecting taxes under an anti-chain statute passed at the last state legislature. The anti-chain tax law was to become effective February 1. Hearing on an interlocutory decree to make the injunction permanent will be heard February 7.

LIVESTOCK MARKETS

Pittsburgh.

Chicago.

East Buffalo.

Cincinnati.

THE PRODUCE MARKET

The demand for fruit and vegetables [illegible] at the average produce markets [illegible]. There were no changes in quotations.

The poultry markets ruled firm, demand good, supply normal, with [illegible] changes in quotations.

The butter, egg and cheese markets ruled [illegible] with light changes in quotations.

Grain markets were [illegible] with light changes in quotations.

Hay and potatoes [illegible] and onions and turnips [illegible].

HAY AND GRAIN

Receipts

Pennsylvania Railroad—Fifteen cars of hay, 4 cars mill feed and 1 grain and 1 straw.

NEW HAY

STRAW

YELLOW CORN

OATS

POTATOES

BEANS

EGGS

BUTTER AND CHEESE

PROVISIONS

GROCERIES

PRODUCE SECURITIES EXCHANGE

NEW YORK, Jan. 24.—The produce exchange [illegible] Stock Exchange [illegible] Preferred [illegible] Common [illegible] Stock, 11,840 shares; [illegible] bonds, $52,000.

Sales. High. Low. Close.

*Actual sales.

Wheeling Steel Official Resigns

W. B. Higgins has resigned as vice president of Wheeling Steel Corporation. Mr. Higgins declined to comment upon his resignation, stating he has made no plans for the future. He may remain on the board of directors.

Mr. Higgins' resignation comes as a surprise, following closely upon that of I. M. Scott, former president.

NEW YORK BOND MARKET

LOCAL CURB

Furnished by Moore, Leonard & Lynch.

Youngstown Sheet Gets Pipe Order

YOUNGSTOWN, O., Jan. 24.—An order for 2,370 tons of 6⅝-inch steel pipe has been awarded to the Youngstown Sheet and Tube Company by the Associated Oil Company. The pipe will be used in a 55-mile oil line on the Pacific Coast.

Construction of a 200-mile 24-inch line from Kettleman Hills to Los Angeles is to be started in April by the Southern Fuel Company. Sheet and Tube is expected to participate in the approximately 50,000-tone order for that line.

November Motor Financing Lower

November automobile financing totaled $60,365,000 on 152,802 cars, compared with $81,503,840 on 201,458 cars in October and $95,000,640 on 210,854 cars in November, 1929, according to Commerce Department reports from 492 financing companies.

For 11 months financing was $1,163,898,139 on 2,827,788 cars, against $1,542,679,201 on 3,387,939 cars in the like 1929 period.

Inland Steel Buys Two Locomotives

Inland Steel Company has ordered two six-wheel switching locomotives from American Locomotive Company, according to Railway Age.

Minneapolis, St. Paul and Sault Ste. Marie is inquiring for from 10 to 15 locomotive tenders; State Railways of Greece is inquiring for 200 mechanical refrigerator cars.

Stock Exchange Topics

Bethlehem and U. S. Steel Reports for Quarter Due Next Week

Something of a test confronts the market early next week when the statement of the Steel Corporation and Bethlehem Steel for the last quarter, along with their preliminary annual reports, will be available. The current retreat of the short account naturally will serve to dissipate some of the market's technical strength and leave it in a somewhat less comfortable position to combat the effect of these reports in the event that they should prove as disappointing as has been forecast, but the market has been showing a disposition to ignore unfavorable news of late and at least it can be said that the actual returns of the aforementioned corporations will probably not be any poorer than forecast with a chance that results might be slightly better, if anything.

Several Wall Street houses have been advising clients that the present time appears advantageous for establishing tax losses for the current year. Those firms are of the opinion that the market will be better later in the year. One point made is that during the first half of this year the market will be irregular and discount unfavorable factors which still may exist. Improvement in business will be a big factor later. If it comes as many now anticipate, before the end of 1931, the market should be doing much better at the end of the year, which is the normal time for taking tax losses.

Action of the rails has been most encouraging. Confirming the character of the buying which made this group the exception to reactionary trends recently, the carriers have entered new high territory for the recovery movement this year. That was a signal for considerable new buying in industrials early in yesterday's session. Shorts who had put out stocks only a day or two ago on the theory that another technical reaction was in the making were covering in all groups, mainly because of the strength in the rails.

With most experienced observers still adhering to the view that the market is destined to move in a comparatively narrow trading range over the next month or six weeks its present display of strength becomes the more interesting. The major opinion prevailing is that the market's movements will be guided primarily in the next little while by the status of its technical position. With the public showing little disposition to re-enter the situation in any broad way, it is contended that trading will remain largely in the hands of the professional element and that operations of those traders will follow the line of least resistance. Thus the market is expected to become alternately overbought and oversold in consequence of such operations. But at yesterday's high levels the list appeared to have broken out of its recent trading range and in consequence its action in the next few days will be watched closely.

If it is felt in reserve circles that a still lower bank rate will tend to speed business revival it would seem that credit conditions as revealed in the weekly bank statements justifies a move in that direction at the discretion of the authorities. The remarkably strong position of the reserve as a system, and of the New York bank in particular, is set forth in the prevailing high ratios of reserves to combined deposit and note liabilities. Earning assets were reduced again last week by $91,000,000 in the system, and this contraction, together with a rise of $16,000,000 in gold reserves and a drop of $35,000,000 in total note circulation, sufficed to lift the system's ratio to 81.2 per cent as against 76.3 per cent in the same week of 1930. The ratio at the New York bank is now 85 per cent contrasting with 73 per cent a year ago.

Analysis of the condition statement of reporting member banks in New York city would seem to indicate that some volume of investment buying has been in progress over the last few weeks. It is shown that while the banks were reducing their loans to brokers by $21,000,000 their advances to non-broker borrowers on security collateral declined by $22,000,000. This follows reductions of $74,000,000 and $37,000,000 respectively in those totals the previous week. It is indicated that stocks are, or have been, passing to hands of interests able to hold them on an increased equity basis. Perhaps non-broker borrowers have been steadily reducing their debits, but at any rate indications are that the speculative market is nearer a cash basis than it has been in many long years.

Firm's Electricity Output Declines

The power output of the electric subsidiaries of the American Water Works and Electric Company for December totaled 149,558,029 kilowatt hours, a decrease of 10 per cent from the output of 164,995,996 kilowatt hours for the corresponding month of 1929.

For the year ended December 31, 1930, power output totaled 1,661,335,016 kilowatt hours, or 4 per cent less than the output of 1,931,113,075 kilowatt hours for the year 1929.

EVENING SUN-TELEGRAPH MARKETS

Stocks Irregular | *Local Stocks Move Up*

STOCK MARKET IRREGULAR AT START

Week-End Profit-Taking Imparts Mixed Tone to List: U. S. Steel Drops

NEW YORK, Jan. 24—(AP.) Week-end profit taking gave the stock market an irregular trend in the initial transactions today. Allied Chemical fell back 1¾ points, Westinghouse Electric ¾ and U. S. Steel and Standard of New Jersey about ½. American Power and Light, however, shot up 1½, Air Reduction gained ¾, and North American, Kennecott and Woolworth about ¼.

SHORTS WARNED BY BAKER

NEW YORK, Jan. 24. George F. Baker, chairman of First National Bank, says any man selling short at this time is showing poor judgment. He looks for slow improvement in business.

Mr. Baker is recognized as the dean of the banking fraternity in New York. As head of the powerful First National his views on business carry great weight in financial circles. The stock market element was inclined to regard his opinion of present short selling as having the same fundamental importance as Secretary Mellon's famous statement, "Now is the time to buy bonds," just before the great stock crash in 1929.

WALL STREET HEARS

That a strong pool has been formed in General Motors, coincident with the appearance in Wall street of a favorable analysis of the stock.

That some traders are prepared to put out short lines again, on the theory that the recent advance has been more rapid than underlying conditions justify.

That unfavorable steel earnings for the last quarter have been largely discounted by the market, and important traders are giving their attention to the prospects for the current quarter, which are as yet rather obscure.

Connellsville Coke Production Higher

CONNELLSVILLE, Pa., Jan. 24.—Coke production in the Connellsville region increased 1,320 tons the week ending January 17, according to the weekly review compiled here. The total for the week was 20,450 tons, as compared with 30,370 tons the corresponding week a year ago. There was no change in the active oven list, 1,567 being in blast. Prices for spot foundry coke remained unchanged at $2.50 to $2.60, while the range for standard foundry was $3.50 to $3.75.

Businss Failures Decline for Week

NEW YORK, Jan. 24.—Commercial failures in the United States this week decreased to 712 from 796 last week and 927 two weeks ago, R. G. Dunn & Co. reports. The present total, however, is higher than the 644 insolvencies reported for the like week of 1930.

American Can Co. Head Sees Upturn

NEW YORK, Jan. 24.—H. W. Phelps, president of the American Can Company, was quoted today as saying he believed the business depression had struck bottom, that an upturn has started "and all we need is common sense."

PETROLEUM PRICES

Pennsylvania (Nat'l Transit Lines)	$1.85
Pennsylvania (S. W. Pa. P. L.)	1.80
Pennsylvania (Eureka Pipe Lines)	1.70
Pennsylvania (Buckeye Pipe Lines)	1.45
Corning (Buckeye Pipe Lines)	1.15
Somerset (Cumberland Pipe Lines)	1.10
Ragland grade oil	.60
Western Kentucky	.80
Lima	1.19
Indiana	.97
Princeton	1.25
Wooster	1.35
Plymouth	.88
Illinois	1.19
Waterloo	1.23
Petrolia (Canada)	1.50

DIVIDENDS DECLARED

Weston Electric.

Weston Electrical Instrument Company declared regular quarterly dividends of 25c on the common stock and 50c on class A stock, payable April 1 to record of March 19.

Massey Harris Omits.

Massey Harris Company omitted the quarterly dividend of $1.25 on the preferred stock due at this time.

Meeting Notices

THE PITTSBURGH AND LAKE ERIE RAILROAD COMPANY

Pittsburgh, Pa., January 13th, 1931. NOTICE IS HEREBY GIVEN that the annual meeting of the stockholders of the Pittsburgh and Lake Erie Railroad Company for the election of Directors and three Inspectors of Election and for the transaction of such other business as may lawfully be brought before the meeting will be held at the principal office of the company, Room 311, Pittsburgh and Lake Erie Railroad Terminal Building, in the City of Pittsburgh, Pa., on the Fourth Tuesday (being the 27th day) of January 1931, at 12 o'clock noon.
EDWARD F. STEPHENSON, Secretary.

The Pittsburgh, McKeesport and Youghiogheny Railroad Company

Pittsburgh, Pa., January 13th, 1931. NOTICE IS HEREBY GIVEN that the annual meeting of the stockholders of the Pittsburgh, McKeesport and Youghiogheny Railroad Company for the election of a President and Directors of the company and for the transaction of such other business as may lawfully be brought before the meeting will be held at the office of the company, Room 311, Pittsburgh and Lake Erie Railroad Terminal Building, in the city of Pittsburgh, Pa., on the Fourth Tuesday (being the 27th day) of January 1931, at 12 o'clock noon.
EDWARD F. STEPHENSON, Secretary.

NEW YORK CLOSE WITH NET CHANGES

Indicates actual number of shares sold. All other sales figures are in hundreds of shares (00 omitted.) Closing prices in this table. (Volume of sales computed to 11:40 a. m.)

1930-1931 High	Low	Stocks and An Div Rate $	Sales	High	Low	Close	Net Chge
		—A—A—A—					
42½	8	Abitibi Pow & Pap	1	9⅛	9⅛	9⅛	0
86½	35	Abitibi Pow & Pap pf 6	1	41½	41½	41½	1
37⅞	14⅛	Adams Express 1.60	7	21½	21	21½	⅛
82	21	Adams Millis 2	1	23	23	23	1⅛
1⅝	⅛	Ahumada Lead	2	⅛		⅛	0
156⅜	87½	Air Reduction 4	7	99½	98	98½	2
2½	⅛	Ajax Rubber	4	⅛		⅛	⅛
9⅞	4½	Alaska Juneau 40	7	9⅛	9	9⅛	⅛
35⅝	5⅛	Alleghany Corp	50	10⅛	9⅝	9⅝	⅛
343	153⅛	Allied Chem & D 6	9	165	159½	161	5⅛
68	31½	Allis-Chalmers 3	2	36½	36	36½	
24½	11½	Alpha Port Cem 2	1	16½	16½	16½	⅛
25⅝	12	Amalgam Leather pf	1	20	20	20	
31½	16½	Amerada Corp	1	20	19⅛	19⅛	⅛
97⅞	45½	Amer Bank Note 2	1	60	59⅛	59⅛	1⅛
21⅛	6⅛	Amer Brown Boveri	1	9	9	9	⅛
156⅜	104⅛	American Can 4	79	113⅜	112½	113	⅛
82½	24⅛	Amer Car & Fdy 6	1	33⅛	32⅜	33⅛	⅛
51⅛	38⅛	American Chicle 2½b	4	42⅛	42	42⅛	⅛
33	9	Amer Com Alcohol	1	9⅛	9⅛	9⅛	
59½	17	American Europ Sec	1	24⅛	24½	24½	⅛
101⅛	25	Amer & For Pow	73	32⅛	30⅛	31	⅛
111½	84	Amer & For Pow pf 7	1	96⅛	96⅛	96⅛	
69⅝	46½	Amer Home Prod 4.20	1	54	54	54	0
41½	23⅛	American Ice 3s	5	25⅛	24⅛	25⅛	⅛
55⅝	16	Amer Internat 2	24	21	20½	20⅝	⅛
4	⅛	Amer-La France	7	⅛		⅛	⅛
105	18⅛	Amer Locomotive 2	2	25⅛	25⅛	25⅛	⅛
44½	29⅛	Amer Mach Fdy	3	36⅛	36⅛	36½	⅛
14½	3	Am Mach & Metals	18	4⅛	4⅛	4⅛	0
51½	13½	American Metal 1	2	19⅛	19	19	0
110⅛	36⅛	Amer Pow & Lt 1s	17	52⅛	50½	50⅛	⅛
39½	15	Am Rad & Stan S 1	24	17⅛	17½	17⅜	0
37⅞	5⅛	American Republics	3	8	8	8	⅛
100⅛	28	Amer Roll Mill 2	5	30⅛	28⅝	29	⅛
67⅞	52½	American Safety Raz 5	9	64½	63½	64½	⅛
79½	37½	Amer Smelt & Ref 4	18	46⅜	45⅜	45½	⅛
103⅛	82⅛	Amer Smelt & Ref 6 pf	1	100⅛	100⅛	100⅛	⅛
18⅛	1⅛	Amer Sol & Chem	1	3⅛	3⅛	3⅛	⅛
52¼	20¼	Amer Steel Fdy 3	...	26⅛	26⅛	26⅛	⅛
69⅞	39⅛	Amer Sugar Ref 5	1	46⅛	46⅛	46⅛	⅛
26⅛	5⅛	Amer Sumatra Tob	1	8⅛	8⅛	8⅛	
274¼	170⅛	Amer Tel & Tel 9	17	188⅛	187½	188	⅛
127	98⅛	Amer Tobacco 5	2	108⅛	104	105	3⅛
130⅛	99⅛	Amer Tobacco B 5	29	110⅛	105⅛	105⅛	4
120	120	Amer Tobacco pf 6		127⅛	127⅛	127⅛	
141⅛	90	Amer Type Found 8	1	90	90	90	5
124⅛	47⅛	Amer Wat Wks 3	9	59½	58⅛	59	1
20⅛	5½	American Woolen	...	8⅛	8⅛	8⅛	⅛
44½	15⅛	American Woolen pf	1	29⅛	29⅛	29⅛	⅛
81½	28	Anaconda Copper 2½	82	34⅛	34	34	⅛
53⅛	19	Anaconda Wire & C 1	1	24⅛	24⅛	24⅛	0
51½	24	Anchor Cap Co 2.40	1	30	30	30	⅛
29¼	13⅛	Archer-Daniels Mid 2	2	16⅛	16⅛	16⅛	0
8⅛	2½	Armour of Ill A	20	3⅛	3⅛	3⅛	⅛
4⅛	1½	Armour of Ill B	8	2¼	2⅛	2¼	0
65	25⅛	Armour of Ill pf 7	1	36⅛	36⅛	36⅛	⅛
13⅛	3⅛	Arnold Constable	1	4⅛	4	4	⅛
46½	20	Assoc Apparel 4	1	25½	25	25	1½
50½	19	Assoc Dry Goods 2½	5	25	24½	25	⅛
242½	168	Atchison T & S Fe 10	3	194½	194	194	⅛
108⅛	100	Atchison T & S Fe pf 5	4	106	106	106	⅛
80⅛	33	Atlantic Gulf & W I 3	1	35⅛	35⅛	35⅛	
51⅛	18⅛	Atlantic Refining 2b	18	21	20½	20½	½
269⅛	60⅛	Auburn Automobile 4s	74	126⅛	119½	123½	1½
10⅛	⅛	Auto Sales Corp	5	1½	1⅛	1⅛	⅛
9⅛	2⅛	Aviation Corp	15	4⅛	4⅛	4⅛	⅛
		—B—B—B—					
38	19⅛	Baldwin Locomo 1⅛	8	23	22½	22½	⅛
122½	55⅛	Baltimore & Ohio 7	17	80⅛	80⅛	80⅛	⅛
84½	70⅛	Baltimore & Ohio pf 4		77	77	77	⅛
34	8⅛	Barnsdall Corp A 1	5	12⅛	12⅛	12⅛	⅛
170	102⅛	Beatrice Creamery pf 7	1	107½	107½	107½	⅛
50	40⅛	Beech-Nut Pack 3	2	51½	51½	51½	0
57⅛	14⅛	Bendix Aviation 1	13	20½	19⅛	20	⅛
56⅛	30⅛	Best & Co	4	35	34⅛	35	⅛
110⅛	46⅛	Bethlehem Steel 6	42	51⅛	50⅛	50⅛	1⅛
134	112⅛	Bethlehem Steel 7% pf 7	1	117	117	117	0
41½	23	Blaw Knox 1½	1	27	27	27	⅛
69	15⅛	Bohn Alum & Brass 1½	1	25	24½	24½	⅛
78	59½	Bon Ami Co 4	1	60½	60½	60½	
38⅛	5⅛	Booth Fisheries 1st pf	2	11½	11	11⅛	1⅛
90⅛	60⅛	Borden & Co 3	16	69⅛	69	69	1⅛
50½	15	Borg-Warner 1	26	25⅛	24⅛	24⅛	⅛
112	44	Boston & Maine R R		62	62	62	
25⅛	11⅛	Briggs Mfg Co 1½	30	17⅛	17⅛	17⅛	⅛
22⅛	1⅛	Brockway Mot Trk	3	3⅛	3	3	
98⅛	83	Brooklyn Manh T pf 6	1	88½	88½	88½	½
42	32⅛	Brown Shoe 3	1	34	34	34	⅛
30⅛	10	Brunswick-Balke-Col	2	11	11	11	0
33⅛	5⅛	Brunswick Terminal	1	8⅛	7⅛	8⅛	⅛
31½	11½	Bucyrus & Erie 1	14	16⅛	15⅛	16⅛	⅛
14⅛	6⅛	Budd Wheel 1	1	10	10	10	⅛
74	9⅛	Bullard Co	8	17⅛	16⅛	16⅛	⅛
43	8⅛	Bulova Watch Co 3	2	14	13⅛	13⅛	⅛
51⅛	18⅛	Burroughs Add Mach 1	67	24⅛	24⅛	24⅛	⅛
48½	21½	Bush Terminal 2½	1	24⅛	24⅛	24⅛	⅛
4⅛	1⅛	Butte Cop & Zinc	1	1⅛	1⅛	1⅛	0
112⅛	33⅛	Byers (A M) Co	12	48⅛	42⅛	42⅛	⅛
		—C—C—C—					
77½	41½	California Packing 4	2	44	43⅛	43⅛	⅛
33⅛	7⅛	Calumet & Hecla	1	9⅛	9⅛	9⅛	⅛
30½	10	Campbell W & C Fdy 1	1	14⅛	14⅛	14⅛	⅛
75⅛	30⅛	Canada Dry Ging Ale 3	1	32⅛	31⅛	31⅛	⅛
52¼	35⅛	Canadian Pacific 2½	50	42⅛	42	42⅛	⅛
34⅛	16⅛	Cannon Mills 1.60	2	20	20	20	
28⅛	7½	Capital Administrat	1	12½	12⅛	12⅛	⅛
362¼	82	Case (J I) Thresh M 6	93	92½	90	92½	1
75⅛	22	Cater Tract 3⅛b	8	35⅛	35⅛	35⅛	0
60	3	Celotex Corp	1	6½	6½	6½	
315	189⅛	Central R R of N J 12e	1	221½	221½	221½	0
57⅛	21	Cerro de Pasco Consol 2	1	25	24⅛	24⅛	0
16	2	Certain-Teed Prod	1	3½	3⅛	3⅛	⅛
67⅛	14½	Checker Cab Mfg 1.80	19	22½	21⅛	22½	⅛
51⅛	32½	Chesapeake & Ohio 2½	9	44	43½	43⅛	⅛
82½	32⅛	Chesapeake Corp 3	7	48⅛	47	47	1½
10	⅛	Chicago & Alton	...	2	2	2	⅛
10⅛	⅛	Chicago & Alton pf	1	1⅛	1⅛	1⅛	0
17⅛	4⅛	Chicago Gt Western	3	7½	7½	7½	0
52⅛	12	Chi Gt Western pf 1	5	23⅛	22½	23⅛	⅛
26⅛	4⅛	Chicago Mil & St Paul	2	8⅛	8⅛	8⅛	⅛
46⅛	7⅛	Chicago Mil & St P pf	25	14⅛	13⅛	14	⅛
89⅛	28⅛	Chi & Northwest 4	6	43⅛	43⅛	43⅛	⅛
37	7⅛	Chi Pneumatic Tl	5	11½	11	11	½
125⅛	45⅛	Chi Rock I & Pac 7	2	61⅛	61	61½	½
110⅛	92	Chi Rock I & Pac 7% pf 7		99	99	99	
39⅛	22⅛	Childs Co 2.40		28⅛	28	28	0
43	14⅛	Chrysler Corp 1	112	18⅛	17⅛	17⅛	⅛
13⅛	2½	City Stores	8	3⅛	3⅛	3⅛	0
60	21	Cluett Peabody 3	1	30	28⅛	30	2
191⅛	133⅛	Coca-Cola 5	4	154⅛	153	153⅛	⅛
82⅛	48½	Coca-Cola A 3	...	51	51	51	
64⅛	44	Colgate Pal Peet 2½	1	47½	47½	47½	0
35⅛	12	Collins & Aikman Co	1	13	13	13	0
77	18⅛	Colo Fuel & Iron 1	4	25½	25	25	½
199	65⅛	Columbian Carbon 5b	5	85⅛	83½	84	½
87	30⅛	Colum Gas & El 2	82	37⅛	36½	37	⅛
37⅛	7⅛	Columbia Graphoph ⅛	104	9⅛	8⅛	8⅛	⅛
40⅛	15⅛	Com Credit 2	4	19⅛	18⅛	19⅛	½
55	21⅛	Com Inv Tr 1.60a	5	27½	27⅛	27⅛	¼
87	80	Com Inv Tr cv pf 6	...	85	85	85	0
102⅛	89	Com Inv Tr 6½% pf 6.50	1	102½	102½	102½	
38	14	Commercial Solvents 1	101	18⅛	18	18⅛	⅛
20¼	7⅛	Commonwlth & So 60	100	9⅛	9⅛	9½	0
104⅛	87	Commonwlth & So pf 6	1	96⅛	96⅛	96⅛	⅛
29⅛	6½	Congoleum-Nairn	1	8⅛	8½	8½	½
56⅛	18⅛	Congress Cigar 4	...	26⅛	26⅛	26⅛	⅛
56⅛	25	Consolidat Cigar 5	5	28⅛	27	28⅛	1⅛
27⅛	7⅛	Consol Film Ind 2	4	13⅛	12⅛	12⅛	⅛
28⅛	12½	Consol Film Ind pf 2	2	17½	17½	17⅛	⅛
136⅛	78⅛	Consol Gas 4	60	91⅛	89⅛	90	1⅛
105½	99½	Consol Gas pf 5	1	103⅛	103½	103½	½
2	⅛	Consol Textile	4	½	½	½	⅛
22½	5⅛	Container Corp A 1.20	6	7	6⅛	7	0
52½	16⅛	Contin Baking A	11	25⅛	24⅛	24⅛	⅛
7	2	Contin Baking B	2	3	3	3	⅛
94⅛	63	Contin Baking pf 8	1	75½	75½	75½	⅛
71⅛	43½	Continental Can 2½	6	51⅛	51	51	⅛
77⅛	37⅛	Contin Insurance 2.40	2	47⅛	47⅛	47½	0
8⅛	2½	Contin Motors	4	3⅛	3½	3⅛	0
30½	7⅛	Contin Oil	9	10½	10⅛	10⅛	⅛
40⅛	8½	Contin Shares 1	44	10⅛	10	10	⅛
111⅛	65	Corn Prod Ref 3	6	81⅛	80⅛	81⅛	½
33	7⅛	Coty Incorp	6	9⅛	9⅛	9⅛	⅛
35⅛	25½	Cream of Wheat 2	1	30	30	30	0
22	3⅛	Crosley Ra	5	7	6⅛	6⅛	1⅛
59⅛	31	Crown Cork & Seal 2.40	3	33⅛	33⅛	33⅛	
36	30⅛	Crown C & Seal pf 2.70	1	33⅛	33⅛	33⅛	2
9	2	Cuban-Amer Sugar	2	4⅛	4⅛	4⅛	
48	38⅛	Cudahy Packing 4	1	43⅛	43⅛	43⅛	⅛
14⅛	1⅛	Curtiss-Wright Corp	11	4⅛	4	4⅛	0
19⅛	3⅛	Curtiss-Wright Corp A	6	6⅛	6⅛	6⅛	⅛
90½	35	Cutler-Hammer 3½	1	37½	36⅛	37½	1½
		—D—D—D—					
48⅛	10	Davison Chemical	1	15⅛	15⅛	15⅛	⅛
24½	20	Deere & Co pf 1.40	2	21	21	21	½
181	130⅛	Delaware & Hudson 9	4	149½	149½	149½	1½
80	25½	Denver & R G West pf	2	36⅛	35	36⅛	1⅛
255¼	169	Detroit Edison 8	2	181	181	181	⅛
9⅛	6⅛	Dome Mines 1	2	10½	10⅛	10⅛	⅛
30⅛	12	Dominion Stores 1.20	1	17½	17⅛	17⅛	⅛
87⅛	57⅛	Drug Incorp 4	4	68	67	67	1
145⅛	80½	Du Pont de Nemours 4	16	88⅛	87½	88	½
		—E—E—E—					
255½	142⅛	Eastman Kodak 8b	5	156⅛	154	154½	1½
37¼	11⅛	Eaton Axle & Sprg 1.60	22	16⅛	15⅛	16⅛	⅛
110⅛	2⅛	Eitingon Schild	5	3⅛	3⅛	3⅛	
114⅛	33	Electric Autolite 6	38	56⅛	54½	55⅛	⅛
103½	34	Electric P & Lt 1	132	49⅛	47⅛	48	1
101	84⅛	Electric P & Lt 6% pf 6	1	91⅛	90½	90⅛	⅛
79⅛	47½	Electric Stor Battery 5	1	57	57	57	
59⅛	36⅛	Endicott-Johnson 5	2	41	41	41	1
50⅛	31½	Equitable Off Bldg 2½	4	33	33	33	
63⅛	22⅛	Erie R R	4	32⅛	32⅛	32⅛	⅛
48⅛	6⅛	Eureka Vacuum		10	10	10	0
		—F—F—F—					
25½	10	Federal Screw Works 3	1	12⅛	12⅛	12⅛	
43	17½	Fed Water Ser 2.40k	2	25⅛	25⅛	25⅛	⅛
89½	42⅛	Fidelity Phenix F I 2.60	1	50½	50½	50½	0
87	58⅛	Firestone T & R pf 6	5	61⅛	60⅛	61⅛	1⅛
61⅛	38⅛	First Natl Stores 2½	7	45	45	45	⅛
5⅛	⅛	Fisk Rubber	1	⅛		⅛	0
40½	37½	Foster Wheeler 2	16	50	49½	50	0
28⅛	8⅛	Foundation Co	1	9½	9½	9½	⅛
38⅛	18⅛	Fourth N Invest	4	28⅛	27	28⅛	⅛
57½	16⅛	Fox Film A 4	87	31⅛	30⅛	31	⅛
55½	20	Freeport Texas 4	2	31⅛	31⅛	31⅛	0
		—G—G—G—					
16½	3⅛	Gen Am Invest	6	5⅛	5⅛	5⅛	0
111⅛	53⅛	Gen Am T Car 4	9	63⅛	63	63½	⅛
78⅛	22⅛	General Asphalt 3	1	32½	32½	32½	⅛
38½	6⅛	General Bronze	2	7⅛	7⅛	7⅛	0
74⅛	18⅛	General Cable A	1	18	18	18	0
61	30	General Cigar 4	3	39	38⅛	39	⅛
95⅛	41⅛	Gen Electric 1.60	118	45⅛	45⅛	45⅛	⅛
12	11½	Gen Electric special 60	10	12	12	12	
61⅛	44⅛	General Foods Corp 3	9	52	51½	51½	½
18⅛	3⅛	Gen Gas & E A 3s	7	5⅛	5⅛	5⅛	⅛
54⅛	31½	General Motors 3	44	38⅛	38	38	½
100⅛	90	Gen Motors pf 5	15	98½	98⅛	98⅛	⅛
52½	12½	General Pub Ser 6	8	17½	17	17	⅛
106⅛	56	General Ry Signal 5	2	73	73	73	1⅛
19⅛	3½	Gen Realty & Util	4	6⅛	6⅛	6⅛	⅛
60	39¼	Gen Refractories 4	7	44½	44	44½	⅛
61⅛	5½	Gen Theatres Equip	23	13½	12½	13	⅛
106⅛	18	Gillette Saf Raz 4	10	25⅛	25⅛	25⅛	⅛
20⅛	4⅛	Gimbel Brothers	3	4⅛	4⅛	4⅛	⅛
38	7	Glidden Co	1	10	10	10	0
19	3	Gobel (Adolph)	2	6⅛	6⅛	6⅛	⅛
47½	29	Gold Dust 2.50	23	34⅛	34⅛	34⅛	⅛
58⅛	15⅛	Goodrich (B F) Co	9	16⅛	15⅛	16	⅛
96⅛	35⅛	Goodyear T & R 5	86	41⅛	40⅛	41	1
102⅛	78⅛	Goodyear T & R 1st pf 7	3	84	83⅛	83⅛	
15⅛	4	Gould Coupler A	1	4⅛	4⅛	4⅛	0
13⅛	3	Graham-Paige Mot	1	4⅛	4⅛	4⅛	0
59⅛	12	Granby Consol	1	17⅛	17½	17½	⅛
52	16	Grand Silver Stores	3	23⅛	22⅛	22⅛	⅛
20⅛	10	Grand Union	10	12⅛	12	12⅛	⅛
43	25⅛	Grant (W T) Co 1	4	30½	30	30⅛	⅛
102	51	Great North pf 5	7	69⅛	69	69⅛	⅛
25⅛	17½	Great N Ore ctfs 1½b	3	20⅛	20⅛	20⅛	⅛
34½	7	Great West Sugar	1	9⅛	9⅛	9⅛	
28	2⅛	Grigsby-Grunow	25	4	4	4	⅛
		—H—H—H—					
23⅛	6½	Hahn Dept Store	1	7⅛	7⅛	7⅛	⅛
86½	45½	Hahn Dept Store pf 6	1	55	55	55	0
31	18	Hall Print 2	9	16⅛	16	16⅛	⅛
72¼	38	Harbison-Walk R 2	1	41	40⅛	41	⅛
20	2½	Hartman B		4⅛	5	5	0
85	50	Hercules Powder 3	1	54½	54½	54½	
109	70	Hershey Choc 6	2	80	88½	88½	0
25⅛	4	Hoe (R) Co		7½	7½	7½	
41¼	26	Holland Furnace 2½	1	29	29	29	⅛
29	3⅛	Hollan Hosiery B	5	5⅛	5⅛	5⅛	0
68⅛	49	Household Fin pf 4		62	62	62	⅛
118⅛	29⅛	Houston Oil	4	42	40½	40½	1½
41⅛	20	Howe Sound 4	1	24⅛	24⅛	24	⅛
53⅛	34⅛	Hudson & Manhat 3.6	6	42⅛	42	42⅛	⅛
83	14	Hudson & Manhat pf 5	1	74⅛	74⅛	74½	1½
82⅛	18	Hudson Motors 3	19	23⅛	22⅛	23⅛	⅛
26⅛	7½	Hupp Motor	6	9	8⅛	8⅛	⅛
		—I—I—I—					
136⅛	65⅛	Illinois Central	1	88	87⅛	87⅛	⅛
17	2	Indian Motorcycle	1	3	3	3	0
28⅛	3	Indian Refining	3	4⅛	4⅛	4⅛	0
239	147⅛	Ingersoll Rand 4	1	177	177	177	⅛
98	58	Inland Steel 4	5	61	61	61	½
30⅛	6⅛	Inspiration Copper	6	8⅛	8	8⅛	⅛
17⅛	4	[illegible] Corp	2	7½	7	7	⅛
13½	5	Insuranshares of Del	2	7½	7½	7½	⅛
39½	20⅛	Interboro Rapid Tran	1	26⅛	26⅛	26⅛	⅛
197½	131	Inter Bus Mach 6a	4	158⅛	156⅛	158⅛	3⅛
19⅛	8	International Carriers ⅛		11	11	11	⅛
78⅛	49½	Internat Cement 4	2	55	54⅛	55	⅛
14½	1⅛	Internat Com Eng	2	2½	2⅛	2⅛	
144½	13	Internat Com Eng pf	1	26⅛	26⅛	26⅛	⅛
115⅛	45⅛	Inter Harvester 2½	2	51⅛	51⅛	51⅛	⅛
146½	118	Inter Harvester pf 7	6	136	135⅛	136	
54	18⅛	Inter Hydro Elec 2k	4	25⅛	25	25	⅛
92	52⅛	Internat Match pf 4	2	59	58⅛	58⅛	⅛
33⅛	15	Inter Mer Marine pf	3	16½	16	16½	0
14⅛	12⅛	Inter Nickel [illegible]	39	16	15⅛	15½	0
31⅛	5⅛	Internat P & Pow A	1	8⅛	8⅛	8⅛	⅛
18	2	Internat [illegible]		4	3⅛	4	⅛
86	21	Internat P & Pow pf	3	36⅛	35½	36⅛	⅛
58⅛	10	Internat Print Ink		12⅛	12⅛	12⅛	
45⅛	31	Internat Salt 3		38⅛	38⅛	38⅛	⅛
77⅛	17½	Internat Tel & Tel 2	431	27⅛	25⅛	26⅛	1½
40	14⅛	Interstate D Store 2	1	17⅛	17	17⅛	⅛
29	4⅛	Investors Equity		7⅛	7⅛	7⅛	⅛
		—J—J—J—					
148⅛	48⅛	Johns-Manville Corp	8	64⅛	63⅛	63⅛	1⅛
		—K—K—K—					
55⅛	34	Kansas City South 5	7	43	41	43	2
41½	14½	Kayser (J) 2½	2	17⅛	17⅛	17⅛	½
145	85	Keith-Alb-Orpheum pf 7	...	90⅛	90⅛	90⅛	
6⅛	1⅛	Kelly-Spring Tire	9	1⅛	1½	1⅛	⅛
38⅛	19⅛	Kelsey Hayes Wheel 2		24	24	24	⅛
26⅛	7½	Kelvinator Corp	23	10⅛	10⅛	10⅛	⅛
62⅛	20⅛	Kennecott Copper 2	33	26⅛	25½	25⅛	
36⅛	26⅛	Kresge (SS) Co 1.60	5	26½	26⅛	26⅛	⅛
35⅛	20⅛	Kreuger & Toll 1.60	9	22½	22⅛	22⅛	⅛
48⅛	17⅛	Kroger Groc & Bak 1s	16	24⅛	23⅛	23⅛	⅛
		—L—L—L—					
112	70⅛	Lambert Co 8	16	80⅛	79⅛	79⅛	½
11	3⅛	Lee Rubber & Tire	1	3⅛	3⅛	3⅛	
42	11	Lehigh Port Cem 1	1	18	17⅛	18	⅛
17½	4⅛	Lehigh Valley Coal	1	7⅛	7⅛	7⅛	
97⅛	51⅛	Lehman Corp 3	7	61	60½	60⅛	⅛
38	21	Lenn & Fink 3	1	27	26⅛	27	⅛
113⅛	77	Liggett & Myers 4	2	87	87	87	2½
114½	78⅛	Liggett & Myers B 4	7	91⅛	87⅛	88⅛	2½
81½	39	Liquid Carbonic 4		46⅛	46	46	0
95⅛	41⅛	Loew's Incorp 3	29	51½	50⅛	50⅛	⅛
112½	85⅛	Loew's Inc pf w w 6½	1	94	94	94	
99⅛	83	Loew's Inc pf x w 6½	2	94	94	94	
15⅛	3	Long Bell Lumber A		3½	3½	3½	⅛
70⅛	40⅛	Loose-Wiles Bis 2.60a	3	49⅛	49⅛	49⅛	⅛
28⅛	8⅛	Lorillard (P) Co	14	14⅛	13⅛	13⅛	⅛
12	2⅛	Louisiana Oil	6	4⅛	4⅛	4⅛	0
51⅛	25	Louisville G & E A 1½	4	30⅛	29½	29½	⅛
138⅛	84	Louisville & Nash 7	1	108	108	108	0
44⅛	9½	Ludlum Steel	3	13⅛	13½	13⅛	⅛
88⅛	34⅛	Ludlum Steel pf 6.50		42	42	42	
		—M—M—M—					
22⅛	14	McIntyre Porcupine 1		23½	23½	23½	0
89½	61	McKeesport Tin P 4s	2	77⅛	77½	77⅛	0
37⅛	10⅛	McKesson & Robbins 1	4	14	13⅛	14	0
49⅛	24	McKesson & Rob pf 3.50	1	31⅛	31⅛	31⅛	0
88⅛	33⅛	Mack Truck 4	16	41⅛	40	40½	⅛
159⅛	81⅛	Macy (R H) Co 2	3	86⅛	85⅛	85⅛	⅛
52½	19⅛	Magma Copper 3	3	22½	22½	22½	⅛
24⅛	6⅛	Manhattan Shirt 1	1	9⅛	9⅛	9⅛	⅛
32½	17⅛	Marine Midland 1.20	2	23	22⅛	22⅛	⅛
25½	18	Market St Railway pf	1	19	19	19	
30⅛	4⅛	Marmon Motor		6⅛	6½	6⅛	⅛
48½	23⅛	Marsh Field 2½	12	28	27⅛	28	⅛
51⅛	24⅛	Mathieson Alk Wks 2	9	26⅛	25	25	½
61⅛	27⅛	May Dept Store 2½	1	30⅛	30	30	⅛
40⅛	14⅛	Maytag Co pf w w 3		19⅛	19	19	0
23⅛	5	Mengel Co 2	2	6⅛	6⅛	6⅛	⅛
37	9⅛	Mexican Seaboard	83	15⅛	15	15⅛	⅛
33⅛	7	Miami Copper	1	8½	8½	8⅛	⅛
77	38½	Michigan Steel 3b	1	48	48	48	⅛
38	11	Mid-Continent Pet 2	1	15	15	15	0
53	15½	Midland Steel Prod 3	21	23	22⅛	23	0
108½	74	Midland S Pro 1st pf 8	1	85	85	85	
2⅛	⅛	Minnea & St L	1	½	½	½	0
28⅛	3½	Minnea Mol Power	1	4½	4½	4½	⅛
66⅛	14⅛	Missouri Kan & Tex 3	11	25⅛	25⅛	25⅛	⅛
108⅛	63⅛	Missouri K & Tex pf 7	1	83⅛	83⅛	83⅛	⅛
98⅛	20⅛	Missouri Pacific	2	38⅛	38	38	1
145½	79	Missouri Pacific pf 5	...	98½	98½	98½	0
40	9⅛	Mohawk Carpet Mills		18⅛	18⅛	18⅛	
49⅛	15⅛	Montgomery Ward	39	19⅛	18⅛	18⅛	1
67	50	Morrell & Co 4.40		53½	53½	53½	0
11⅛	1½	Moto Meter Gauge & E	2	3	2⅛	2⅛	0
81	25	Motor Prod 2		36	36	36	2
33⅛	14⅛	Motor Wheel 3	7	16⅛	16⅛	16⅛	⅛
20⅛	6⅛	Mullins Mfg Corp	3	11	10	11	
53½	25⅛	Munsingwear Co 3.50b	2	30½	30⅛	30⅛	½
25⅛	9	Murray Co of Am 2½	2	13⅛	13	13⅛	⅛
49½	34	Myer (FE) & Bros 2	2	40	40	40	1⅛
		—N—N—N—					
58½	21⅛	Nash Motor 4	88	33½	31⅛	32½	⅛
26⅛	5⅛	National Acme .50	1	8⅛	8⅛	8⅛	⅛
93	68⅛	National Biscuit 2.80	10	79⅛	78⅛	78⅛	⅛
83½	27⅛	National Cash R A 4b	11	34⅛	33⅛	33⅛	⅛
62	35	National Dairy Pr 2.60	18	42½	42⅛	42⅛	0
39⅛	18⅛	National Distillers 2	11	27	26	26	⅛
189½	115	National Lead 5b	1	122	122	122	1
55⅛	30	National Pow & Lt 1	27	36⅛	34⅛	34⅛	1⅛
82⅛	41	National Steel 2	3	44⅛	43⅛	44⅛	⅛
124⅛	60	National Supply 5	1	63	62⅛	63	⅛
41⅛	13	National Tea 1	1	16⅛	16⅛	16⅛	1
32⅛	9	Nevada Consol Cop 1	4	11⅛	11⅛	11½	⅛
192⅛	105⅛	New York Central 8	28	125⅛	124½	124½	⅛
144	73	N York C & St L 6	1	88	88	88	
110⅛	75	N York C & St L pf 6	1	87½	87½	87½	
47½	22	New York Dock	1	27½	27½	27½	⅛
32	9½	New York Invest 1.20	1	11⅛	11⅛	11⅛	⅛
265	181½	Norfolk & Western 10	5	211	210	211	1⅛
132⅛	51⅛	North American 10%1	48	72⅛	70	71⅛	⅛
15⅛	4⅛	North Amer Aviation	10	7	7	7	0
97	42⅛	Northern Pacific 5	9	59⅛	58⅛	59⅛	1⅛
		—O—O—O—					
32	16	Ohio Oil Co 2	8	18	17⅛	17⅛	⅛
8⅛	2⅛	Omnibus Corp	4	4½	4½	4½	⅛
80⅛	48⅛	Otis Elevator 2½	2	56⅛	56½	56⅛	0
80⅛	32	Owens Illinois Glass 3	...	37⅛	37⅛	37⅛	0
		—P—P—P—					
19⅛	3⅛	Pacific Coast	1	5⅛	5½	5½	1⅛
74⅛	40½	Pacific Gas & Elec 2	6	49	48½	48½	⅛
107⅛	46½	Pacific Light Corp 3	3	56⅛	55⅛	55⅛	⅛
23⅛	7⅛	Packard Motor .60	76	9⅛	9⅛	9⅛	⅛
77⅛	34⅛	Para Pub Corp 4	14	45	44⅛	44⅛	⅛
35⅛	5	Park & Tilford	8	7	7	7	½
4⅛	1⅛	Park Utah Consol	6	1⅛	1½	1⅛	⅛
26⅛	2⅛	Parmelee Trans	13	3⅛	3½	3⅛	½
9	1⅛	Pathe Exchange	3	1⅛	1¾	1⅛	⅛
19⅛	2⅛	Pathe Exchange A	2	3⅛	3⅛	3⅛	⅛
32⅛	8	Patino Mines & Ent	1	11⅛	11⅛	11⅛	
55⅛	26⅛	Penick & Ford 1	6	44⅛	44⅛	44⅛	⅛
80	27⅛	Penney (J C) Co 3.60	6	30⅛	30⅛	30⅛	⅛
88⅛	53	Penna R R 4	11	62⅛	62⅛	62⅛	⅛
325	185⅛	Peoples Gas L & Coke 8	6	232	231½	232	0
27⅛	8⅛	Petroleum Corp	7	8⅛	8⅛	8⅛	⅛
44⅛	19⅛	Phelps Dodge Corp 2	5	21⅛	21	21	½
28⅛	6½	Phila & Read C & I	1	10	9⅛	9⅛	⅛
41⅛	11⅛	Phillips Petroleum 2	25	13⅛	13⅛	13⅛	⅛
33	16	Pierce-Arrow Motor 2	1	23	23	23	1⅛
2⅛	⅛	[illegible]	3	⅛	⅛	⅛	
7½	1⅛	[illegible] Petroleum		2½	2½	2½	
37⅛	25⅛	[illegible] Flour Mills 2	1	28	28	28	
50⅛	40½	[illegible]	2	45⅛	45⅛	45⅛	
22⅛	13½	[illegible]	1	14	14	14	
17⅛	11	[illegible]	1	13⅛	13⅛	13⅛	
44⅛	10	[illegible]	1	13	13	13	0
30⅛	14⅛	[illegible]	1	18⅛	18⅛	18⅛	1
27⅛	4	Porto Rican-Am Tob B	1	5⅛	5⅛	5⅛	
103	20	Postal Tel & Cable pf 7	7	38⅛	35⅛	38	
58	11	[illegible]	4	14⅛	14	14	
60	16⅛	[illegible] Pipe Line 3	7	18⅛	18⅛	18⅛	
87⅛	52⅛	[illegible]	1	63⅛	63⅛	63⅛	
12⅛	1	Producers & Refiners	2	3⅛	3⅛	3⅛	0
128⅛	65	Pub Ser of N J 3.40	28	80⅛	79⅛	80	
100	91⅛	Pub Ser of N J pf 5		97⅛	97⅛	97⅛	
89⅛	47	Pullman Corp 4	11	57⅛	56⅛	56⅛	
27⅛	7⅛	Pure Oil	3	10⅛	10⅛	10⅛	0
85⅛	38	Purity Bakeries 4	1	46⅛	46⅛	46⅛	
		—R—R—R—					
69⅛	11⅛	Radio Corp of Am	55	14⅛	13⅛	14⅛	⅛
57	47	Radio Corp pf A 3½		48½	48½	48½	0
85	31⅛	[illegible]	3	41⅛	41⅛	41⅛	⅛
50	14⅛	[illegible]	85	18⅛	17⅛	18	⅛
64⅛	22½	[illegible]	5	30½	28	30½	2⅛
46½	14⅛	Remington Rand	14	17	16⅛	17	⅛
14⅛	7½	Reo Motor Car .40	5	9	8½	9	⅛
78⅛	10⅛	Republic Steel	14	18	17½	17½	⅛
95⅛	28	[illegible]		43	42½	43	
30	6⅛	[illegible]		10⅛	10⅛	10⅛	
84⅛	10	[illegible]	8	14⅛	14⅛	14⅛	
7⅛	⅛	Reynolds Spring	2	1½	1⅛	1½	
58⅛	40	Reynolds Tobacco B 3	3	44⅛	44	44⅛	⅛
28⅛	2⅛	Richfield Oil of Cal	74	4⅛	4	4⅛	0
48⅛	14⅛	[illegible]	1	20⅛	20	20	
56⅛	35⅛	[illegible]	2	39⅛	39½	39⅛	
		—S—S—S—					
122⅛	38⅛	Safeway Stores 5	3	45½	44½	44½	⅛
118⅛	39⅛	St Louis & S Fran 8	3	52⅛	52⅛	52⅛	⅛
101	62⅛	St Louis & S Fran pf 6	6	73⅛	72⅛	72⅛	⅛
31⅛	12⅛	Savage Arms 2	1	13½	13⅛	13½	0
18½	4	Schulte Ret Stores	4	4½	4⅛	4½	⅛
12½	⅛	Seaboard Air Line	1	1	1	1	0
100⅛	43⅛	Sears Roebuck & Co 2½	15	51⅛	49⅛	49⅛	1½
23	2⅛	Second Nat Investors	2	4⅛	4½	4½	
82½	35	Second Nat Invest pf 5	1	49	49	49	
8½	1	[illegible]	5	1⅛	1⅛	1⅛	
13½	5⅛	[illegible]	129	7½	7	7⅛	
52	20⅛	[illegible]	7	25⅛	25	25	⅛
25½	5⅛	Shell Union Oil	2	10	9½	9½	
106⅛	55	Shell Union Oil pf [illegible]	2	70	70	70	0
35	4⅛	Shubert Theatre		5⅛	5⅛	5⅛	0
99	11	Simmons Co	6	16⅛	16⅛	16⅛	0
42	9⅛	Sinclair Consol Oil 2s	10	12⅛	12	12	⅛
52½	8½	Skelly Oil	2	9⅛	9⅛	9⅛	
30⅛	10⅛	So Porto Rico Sug 1.40	3	15⅛	15⅛	15⅛	
72	40⅛	Southern Cal Edison 2	2	49⅛	48⅛	48⅛	
9	3½	Southern Dairies B		4⅛	4⅛	4⅛	
127	88	Southern Pacific 6	1	105⅛	104	104	1
136⅛	45⅛	Southern Railway 8	2	61	60⅛	61	0
101	76	Southern Railway pf 5	2	81⅛	81⅛	81⅛	
45	32	Spalding (A G) 2	1	34½	34½	34½	⅛
25	8⅛	Spencer Kellog & S 1.60	1	10½	10½	10½	
36½	7⅛	Spicer Mfg Co	1	12⅛	11⅛	12⅛	
45½	25	Spicer Mfg Co pf 3	1	28	28	28	
52	4½	[illegible]	2	7½	7½	7½	⅛
29⅛	14⅛	Standard Brands 1.20	41	18⅛	18⅛	18⅛	⅛
129	63⅛	Standard Gas & E 3½	5	65⅛	64⅛	64⅛	1⅛
114⅛	97⅛	Stand G & Elec 7% pf 7	1	104	104	104	
15½	1½	Standard Inv Corp	1	2½	2⅛	2½	⅛
75	42½	Stand Oil Cal 2½	7	48⅛	47⅛	47⅛	⅛
84⅛	48½	Stand Oil (N J) 2b	47	49	48⅛	48⅛	⅛
40⅛	19⅛	Stand Oil (N Y) 1.60	11	24⅛	24	24⅛	0
47	19	Starrett Co 2	2	25	24⅛	25	1
20½	2½	Sterling Sec A	10	4⅛	4⅛	4	
14⅛	5	Sterling Sec pf 1.20	1	8	8	8	0
47	14⅛	Stewart Warner 2	7	18⅛	17⅛	17⅛	⅛
113⅛	37⅛	Stone & Webster 4	3	46⅛	45½	45	1⅛
47	18⅛	[illegible]	4	23⅛	22⅛	23⅛	
1½	⅛	Submarine Boat	1	⅛	⅛	⅛	0
70	39	Sun Oil 1	1	40⅛	40⅛	40⅛	0
9⅛	1	Superior Oil	4	1½	1½	1½	0
17⅛	4	Symington Co A	2	5½	5⅛	5½	
		—T—T—T—					
60½	28⅛	Texas Corp 3	10	32⅛	32	32	⅛
67⅛	40⅛	Texas Gulf Sulphur 4	24	49⅛	48⅛	49	⅛
32⅛	10⅛	Texas Pac Land Trust	8	14⅛	13⅛	13⅛	⅛
51⅛	23	Thompson J R 3	5	25	25	25	
17⅛	5⅛	Tide Water A Oil 60	20	7⅛	7⅛	7⅛	0
89⅛	40⅛	Timken Roller Bear 3	6	46⅛	46⅛	46⅛	⅛
13⅛	7⅛	Tobacco Prod A .80		11	10⅛	11	
25¼	10⅛	Transamerica Corp 1	9	13⅛	13½	13⅛	⅛
20⅛	5⅛	Tri-Continental	27	9⅛	8⅛	9	
96⅛	89⅛	Tri-Continental pf 6	1	92⅛	92⅛	92⅛	⅛
41⅛	26⅛	Trico Products 2½	2	31⅛	31⅛	31⅛	
		—U—U—U—					
138	49	Underwood El Fisher 5	4	63⅛	62½	63⅛	
106	52½	Un Carb & Carbon 2.60	8	60½	59⅛	60⅛	
50	20⅛	Union Oil (Cal) 2s	1	24⅛	24½	24½	
242	166½	Union Pacific 10	2	194	192⅛	193½	
99	18⅛	United Air & Tran	82	27⅛	26⅛	27	⅛
58⅛	32½	United Bis (Amer) 2	2	37⅛	36⅛	37⅛	
84	14⅛	United Carbon 1½	18	28⅛	28⅛	28⅛	⅛
8	3⅛	United Cigar Store	2	4⅛	4	4	
68	36⅛	United Cigar Store pf 6	2	68	68	68	
52	13⅛	United Corp ⅛	270	21⅛	20⅛	21⅛	
63½	43½	United Corp pf 3	26	49	49	49	
19⅛	2⅛	United Elec Coal	2	5⅛	5⅛	5⅛	
105	46½	United Fruit 4	16	61	59	59	2
49⅛	24⅛	United Gas Imp 1.20	15	30	29⅛	29⅛	
107	97⅛	United Gas Imp pf 5	3	99⅛	99⅛	99⅛	
14½	4⅛	United Stores Corp A	2	5½	5⅛	5⅛	
50⅛	15½	Unit Stores Corp pf 2½	2	43⅛	42	42	1
36½	18½	U S C Ir P & Fdy 2	6	30⅛	30⅛	30⅛	
4⅛	⅛	United States Express		1⅛	1⅛	1⅛	
32⅛	6⅛	United States & For S	4	10	9⅛	9⅛	
103	16½	United States Freight	1	23⅛	23	23	
139⅛	50⅛	U S Ind Alcohol 6	6	64⅛	62	62	2⅛
15½	3⅛	United States Leath	1	5	4⅛	4⅛	0
75½	25	United States Realty 5	6	32⅛	32	32	1
35	11	United States Rubber	28	13⅛	13	13⅛	
63⅛	19⅛	United States Rub 1 pf	34	27⅛	25⅛	26⅛	
198⅛	134⅛	U S Steel 7	102	143½	142	142⅛	
39	19⅛	Universal Leaf Tob 3		29	29	29	
9	2	Universal Pipe & Rad	2	3⅛	3⅛	3⅛	⅛
45⅛	19⅛	Utilities Pow & Lt A 2k	12	26	25½	26	0
		—V—V—V—					
7⅛	½	Vadsco Sales	2	1⅛	1⅛	1⅛	0
143⅛	44⅛	Vanadium Steel 3	88	49⅛	48⅛	48⅛	1⅛
34⅛	9⅛	Va Car Chem 6% pf		14½	14½	14½	
		—W—W—W—					
67⅛	11⅛	Wabash Railroad	5	23½	23	23	⅛
89⅛	39	Wabash Railroad pf A 5	8	50	50	50	⅛
31⅛	21⅛	Waldorf System 1½	9	24⅛	24⅛	24⅛	⅛
41⅛	10½	Walworth Co 2	1	13½	13½	13½	⅛
18⅛	3	Ward Baking B	2	4⅛	4⅛	4⅛	⅛
80⅛	9½	Warner Bros Pic	105	17⅛	17⅛	17⅛	⅛
27	4⅛	Warner Quinlan	1	5	5	5	⅛
63½	28⅛	Warren Bros 3	8	34	33⅛	33½	⅛
29⅛	19⅛	Wesson Oil & Snow 2		21⅛	21⅛	21⅛	⅛
50	20	Westn Dairy Prod A 4	1	25	25	25	0
24⅛	4⅛	Western Dairy Prod B	2	5⅛	5⅛	5⅛	1⅛
36	10	Western Maryland	12	15⅛	15⅛	15⅛	1⅛
219⅛	122	Western Union Tel 8	1	141½	140⅛	141½	0
52	31⅛	Westinghouse A Brake 2	1	34½	33⅛	33⅛	⅛
201½	82	Westinghouse E & M 5	46	87⅛	85⅛	86⅛	1⅛
48⅛	17½	Weston Elec Instru 1	12	23⅛	22½	22½	0
59⅛	18	Westvaco Chlor Prod 2	2	24	23⅛	24	⅛
12	⅛	Wextark Radio St	10	1⅛	1⅛	1⅛	0
43	21⅛	White Motors 2	1	24⅛	24⅛	24⅛	⅛
11	3⅛	Willys-Overland	28	5⅛	5	5⅛	½
85	45½	Willys-Overland pf 7	2	50	48	50	3½
7⅛	1⅛	Wilson & Co	2	3	3	3	0
72⅛	51⅛	Woolworth (F W) Co 2.40	19	58⅛	57½	57⅛	⅛
169	47	Worthington Pump	49	71⅛	68⅛	70	1
81	63	Wrigley (Wm) Jr 4	2	69	68⅛	69	
		—Y—Y—Y—					
82⅛	8½	Yellow Tr & Coach	28	11½	10⅛	11⅛	⅛
47	19	Young Spring & W re 3	5	23½	23	23	

Odd lots. *Ex dividend. †Ex rights. aPlus extras. bIncluding extras. dPartly stock. ePaid in scrip. fPaid last year. hPaid so far this year. jPayable in stock. kCash or stock. lPayable when earned. qPayable 1-10 of a share in Class A stock quarterly.

FINANCIAL NEWS AND VIEWS

MALAYAN RUBBER

Estimated total stocks of dryweight rubber of all grades on estates of over 100 acres in Malaya on December 31 were 25,837 tons, against 26,028 tons on November 30 and 27,572 tons December 31, 1929. Production on the same estates in December totaled 22,341 tons, against 21,673 tons in November and 23,971 tons in December, 1929. Dealers' stocks on December 31, last, were 15,082 tons, compared with 14,523 tons November 30 and 16,776 tons December 31, 1929. Exports as declared, including re-exports from the Straits Settlements, totaled 27,746 tons in December, against 38,865 tons in December, 1929.

BUILDING PERMITS

Prospective building activities throughout the United States took on a better aspect during December, as indicated by building permits issued in 573 cities and towns, S. W. Straus & Co. reports. The volume of permits for the month was $131,517,705, a gain of 1 per cent over the total of $130,539,595 in November. Although for the country as a whole December showed a decline of 14 per cent from December, 1929, the 25 cities reporting the heaviest volume of permits registered a collective gain of 22 per cent from the record of December, 1929, and a gain of 14 per cent from the November, 1930, figures.

CANADIAN NEWSPRINT

Newsprint exports from Canada during the full year 1930 totaled in value $132,287,932, against $148,616,611 in 1929; exports of other paper $4,873,722, against $6,053,474, and pulp shipments $39,339,770. December newsprint exports were valued at $12,469,546, against $9,746,067 in the preceding month and $12,994,162 in December, 1929; other paper $346,266, against $429,306 and $443,792, respectively, and pulp $2,577,546, against $3,198,235 and $3,382,926.

LOCAL FUELS CONTINUE STRONG

Lone Star and Western Public Service at New Highs on Current Move

Prices moved moderately higher in the short session on the Pittsburgh Stock Exchange today, with the fuel issues leading the market and the dominant stocks in this group touching new high ground on the recovery.

Lone Star Gas met demand on the opening and advanced a half point to 28½ before it encountered enough selling to halt the movement. Western Public Service recorded an overnight gain of ¾ on one sale. The other fuels were quiet and steady.

Industrial issues showed fractional gains as a rule, but there was not enough in this section to serve as an actual test of the stocks' ability to hold present levels or go through to higher ground. The market broadened out noticeably with about a dozen issues appearing in the opening list. Recently the average number of shares traded in the initial dealings has been about half that.

Crandall Predicts Gain in Building

NEW YORK, Jan. 24.—L. R. Crandall, president of the George A. Fuller Company, said the final quarter of 1930 indicated the downward trend in construction had flattened out almost to the horizontal "and there is reason to hope that it will turn up gradually within the first half of this year, with a sharp upturn evidenced before the end of the year."

LOCAL STOCKS

Saturday, January 24, 1931.
(Quotations at the Close.)

	Par	Bid	Ask
Banks			
Bank of Pgh N A	[illegible]		120
[illegible]			300
[illegible]		450	460
[illegible]			[illegible]
Miscellaneous			
[illegible]			45
Am Wind Glass pfd	100	[illegible]	70
Arkansas Gas pfd	10	8⅛	
Armstrong Cork		23⅛	
Blaw Knox		26⅛	26⅛
Carnegie Metals	10		2
Clark (D L) Candy		47	
Duff Norton Mfg			24⅛
Electric Products			18
Harbison-Walker			11⅛
Independent Brewing	50		
Independent Brew pfd	50		4
Joseph Horne		32	
Joseph Horne pfd	100	101	
Koppers Gas & Coke pfd	100	100⅛	
Lone Star Gas		28	28⅛
Mesta Machine	5	27	28⅛
Pittsburgh Brewing pfd	50		32
Pittsburgh Forgings		10	10⅛
Pittsburgh Plate Glass	25	40	
Pittsburgh Screw & Bolt		14⅛	14⅛
Plymouth Oil	5	16⅛	17⅛
Reymer & Bros		17⅛	
Ruud Mfg		21⅛	21
Salt Creek Consol Oil	10	1	1⅛
Shamrock Oil & Gas			7⅛
Standard Steel Spring		23	
Union Storage	25	40	
United Engineering		35	37
Westinghouse Air Brake		33⅛	34⅛
William Zoller			29
William Zoller pfd	100	90	
Bonds			
Independent Brewing 6s			58
Pittsburgh Brewing 6s		80	85
Shamrock Oil & Gas 6s			95
William Zoller 6s		95	

Sales on the Exchange.

	Shares	Price
Aluminum Goods Mfg	[illegible]	15
Arkansas Gas	100	[illegible]
Armstrong Cork	100	23⅛
Blaw Knox	25	26⅛
[illegible]		
Jones & Laughlin Steel pfd	11	120⅛
Lone Star Gas	[illegible]	28⅛
Mesta Machine	100	28⅛
Pittsburgh Brewing	100	10
Pittsburgh Plate Glass	10	40⅛
Pittsburgh Screw & Bolt	75	14⅛
Plymouth Oil	20	16⅛
Salt Creek Consolidated Oil	100	1⅛
Shamrock Oil & Gas	160	7⅛
Westinghouse Air Brake	100	34
Do	100	33⅛

UNLISTED STOCKS

	Par	Bid	Ask
Copperweld Steel			40
Western Public Service		12⅛	12⅛

	Shares	Price
Fidelity Trust	25	160
Western Public Service	100	12⅛
Do	345	12⅛
Do	200	12⅛
Do	345	12⅛
Do	10	12⅛

Liverpool Wheat Market.

LIVERPOOL, Jan. 24.—The market was dull. ... The market opened ⅛ to ¼ penny higher and closed unchanged to ⅛ penny up.

DIED

BODO—On Saturday, January 24, 1931, at ... FRANK, aged 61 years, ... Anna Bodo. Funeral from his late residence, ... avenue, Avalon, Tuesday, at 8:30 a. m. High mass of requiem at ... Assumption, Bellevue, at 9 a. m. Friends are invited.

ECKENRODE—On Thursday, January ... 1931, ... Funeral ... Washington ... January 26, ... Holy ... Friends ... please copy.

KAUL—At his late residence, 922 Southern avenue, Mt. Washington, on Friday, ... THEODORE ... Funeral ... Charles ... Southern avenue, Mt. Washington, ... Members of Stokes Lodge ... I. O. O. F. and Germania Lodge ... F. & A. M. and friends ... invited.

MORRISON—On Saturday, January 24, 1931, at ... MATHILDA A. (nee ...), wife of the late George Morrison. Funeral services at her late residence, 726 ... avenue, McKees Rocks, on Tuesday, January 27, at 1 p. m. Friends are invited. Interment Wednesday morning at Ashland, Ky.

OSGOOD—On Friday evening, January 23, 1931, at ..., DAVID S. OSGOOD. Time and place of funeral announced later.

SACHS—On Friday, January 23, 1931, at ... a. m., at ... 815 Free and street, ... SACHS, beloved husband of ... Funeral ... Fifth avenue, Sunday, January 25, 1931, at 2 p. m.

SYNDER—On ..., January 23, 1931, at ... p. m., at ... 216 North Lang avenue, ... the late Frank ... Notice of time later.

WALSH—On ..., 1931, ... WALSH ... Church ... Friends invited.

WOHLEBER—... Funeral ... church ... requiem high mass at St. Cyril's Church at 10 o'clock. Friends invited.

THEATER REVIEWS AND COMMENT, HOLLYWOOD AND GOTHAM CHAT

SIDEWALKS of PITTSBURGH

By William Pfarr

Mr. Pfarr

Although the time of the year, George MacPherson, the insurance man, could not be found on the golf course, he was not idle. He was at the Y. M. C. A. where he was in conference with some golf enthusiasts. In fact, he was in conference with them for two hours. In fact, he was in conference with them for two hours. Scotty was the golfer who said he had played 18 holes on a certain course and was asked how he liked the fairways. "I don't know," he replied. "I haven't played on 'em yet."

On another occasion after he had topped eight new balls into a pond which girdled the fairway, he paused in a set of reliable curses, explaining:

"You can't expect those fish to play with 'em."

The most ingenious golf excuse ever offered by Scotty was one his friend MacPherson, I was

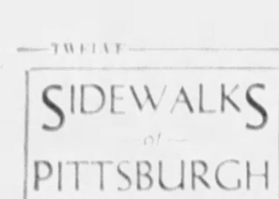

no secret to Scotty that MacPherson cared a hearty dislike for snakes. In fact, on the few previous occasions he had encountered them on golf courses his game had been upset woefully.

This particular match was at the half-way mark and MacPherson was leading. Scotty hooked his next shot into the rough and when he reached the ball he began pounding away at the rough with his driver.

"What," asked MacPherson, "is the matter?"

"Oh," explained Scotty with easy nonchalance, "I'm just killing a snake."

Scotty won the match. Needless to say, there was no snake.

"Sir: Kin Hubbard was wrong if he said that Pittsburgh made him think of Old Susquehanna rye. He should have said that Pittsburgh made him think of Old Monongahela rye. The difference is the same as the difference in the two rivers. The Susquehanna is the most beautiful and most useless river in Pennsylvania. The Monongahela is the grandest and most useful river in Pennsylvania. Big difference there. Highspire was the only famous Susquehanna rye. Monongahela rye included Gibson, Large, Overholt, countless other grand whiskies.

"And this reminds me. The price of a quart of whisky and a day's labor are always about the same. During Colonial times, 50 cents a quart and 50 cents a day. Then $1 a quart and $1 a day. For many years $1.50 a quart and $1.50 a day. Then when the internal revenue tax was raised to $2.20, $5 a quart and $5 a day.

"Now——

"ANON."

An old man with a gray beard and a bad temper shouts when he reads about the crimes of today. He says the criminals today aren't what they used to be. And he complained that the good crime events of the last few years have been few indeed. He mentioned Paul Jaworski, the murder of Dr. Dapper and, of course, the little gal known as Iron Irene.

Against these he balanced the crimes of some years ago—the Biddle boys who, among other deeds, escaped from jail with the willing Mrs. Soffel, the warden's wife; the Bielstein girl who killed her mother in 1898; the kidnaping of Willie Whitla by Helen Boyle, an event which aroused the nation; the murder of the little Schradle girl by Eddie Eyler; Hugo Bevet, the suspected German spy who blew up his home to murder his wife and a canary bird. These were real crimes, our complainant complains, and not the pillow-whiffle chilblure holdups we have today. He's thinking of moving to some other town.

WILL ROGERS SAYS

PINEBLUFF, Ark., Jan. 24.
To the Editor, Sun-Telegraph:

Just come from England, Ark., the town you read about where the people wanted food. It seemed mighty peaceful and happy now. Went to the school there where the children were being fed at lunch time all they wanted of fine vegetable soup, cooked in a big vat that had been a whisky still, and presented to the cause by a patriotic moonshiner.

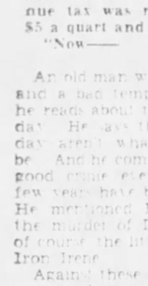

Will Rogers

This is the very heart of the most needy section in America, and yet it's the most fertile land you ever saw. But the country people absolutely have nothing. The Red Cross, as usual, is doing great work. In just these two counties I visited today it is feeding 8,000 families, with an average of six to the family. You don't know what hard times are till you go into some of these houses. Weather is with 'em now, but if it turns cold there will be a lot of suffering. This is not a plea, it's just a report. But it's the worst need I ever saw. Yours,

WILL.

(Croatian Club, Farrell.

Noel Coward's Play Listed As New Talk Film for Norma Shearer

By HARRISON CARROLL

HOLLYWOOD, Jan. 24.

A talkie version of Noel Coward's "Private Lives" will be Norma Shearer's next vehicle at Metro-Goldwyn-Mayer.

Sidney Franklin, encountered at 8 a. m. in a boulevard barber shop, reveals that he leaves Hollywood today to look over the Broadway production in which the author-actor appears with Billie Burke.

Incidentally, Miss Burke comes out here to participate in a stage production of The Vinegar Tree," a fact will not surprise Hollywood, as the actress on her visit here last summer made no secret of her suitrender to the charms of Southern California.

To date no information is available as to M. G. M.'s Shearer's supporting cast in the Coward comedy.

Norma Shearer

LATEST GOSSIP

Two promoters are in Hollywood with a new racket. They are seeking theaters in key cities where they plan to show feature motion pictures with free admission. Subsequent advertising in the rest of the program is expected to pay expenses and provide the profit. . . . Although Jones, the scenarist to whom Fox gave the axing, Rex, king of wild horses, says he's so fool that he will in turn present the animal to the Los Angeles Breakfast Club to use in initiating new members. . . . Wallace Beery is Hollywood's current favorite as master of ceremonies at premieres. He did honors at the opening of Tradey Horn. . . . Fifi Dorsay has tired of hotel life and has taken a home in Beverly Hills. . . . One of Hollywood's most ingenious dialogulists was stopped cold when a naive visitor from the hinterlands inquired how he kept from duplicating gags.

VON STROHEIM AGAIN

Despite all good intentions, Erich Von Stroheim turned into Universal's 4,000 scene script for the talkie version of "Blind Husbands." Eventually he was persuaded to cut out 2,000 scenes, but the studio demands still further revision. Von, on the other hand, says that every scene now retained is vital to the picture.

Eric Von Stroheim

In the meanwhile, Jean Hersholt is the first player signed for the picture. . . . Production will get under way as soon as Von and the studio effect a compromise.

NEW BILLS TO OPEN TODAY AND MONDAY

Benny Rubin headlines the vaudeville opening in the Davis today. "Once a Sinner," featuring Dorothy Mackaill, will be the screen feature.

E. Phillips Oppenheim's story, "The Lion and the Lamb," in film form, comes to the Harris screen today. A new vaudeville program will be presented on the stage.

Any physical health trainer who received a check for $10,000 to restore health and strength to a young man would be apt to use the same methods displayed by John Harrington as the trainer in the comedy, "Young Sinners," which begins a week's engagement in the Shubert-Alvin Monday night.

George Sharp will bring to the Pitt next week a New York play that was taken off the road before it reached Pittsburgh. This time it is "Apron Strings," a comedy by Dorrance Davis.

Seats will go on sale Monday morning in the Nixon box office for the engagement of the Adlers presenting two Jewish plays, "The Stranger," Wednesday night, January 28, and "Without a Home," January 30.

2,500,000-Foot Well Opens New Field

WASHINGTON, Pa., Jan. 24.—An estimated daily production of 2,500,000 feet is being made at a gas well drilled in on the A. L. E. McLain farm, East Finley Township, by the Natural Gas Company of West Virginia, subsidiary of Columbia Gas & Electric Company. Located a short distance from other operations, the well is looked on as opening a virgin field.

A local group has just struck gas on the R. B. Overholt farm, near Lone Pine, with an estimated daily production of 650,000 feet.

Official, 2 Others Held in Conspiracy

MERCER, Pa., Jan. 24.—Indicting of John Balach, councilman, and Andrew Podolsky, undertaker, both of Farrell, and Rudolph Milich, of Sharon, on charges of conspiracy and obstructing justice featured the 62 true bills returned by the grand jury of the January term of Mercer County Court.

Gas well drillers in the W. J. F. . . . The three men are charged with having offered John Budanko, Farrell youth, $400 if he took the blame for the liquor found in the

SINGER AND BURGLAR ARE AMUSING IN ALDINE FILM

By ROI SNYDER

When a lovely lady, an imperious and capricious prima donna is accustomed to the world's praise and homage, what happens when she meets an Irishman, a singing burglar, who becomes her caveman husband, scoffs at her pretensions and posings and leaves her on their honeymoon? In this case the result is a fine picture, smartly-paced, deftly directed, acrobatic dialogued and pleasantly interesting.

Jeanette MacDonald and Reginald Denny tell you all about it in "Oh, For a Man," in the Aldine. Don't let the inane title fool you. It's a good picture and worth seeing. La MacDonald never before has been so beautiful, nor acted and sung with such sheer artistry. Reginald Denny is convincing and capable as the hard-boiled burglar.

STEALS SOME SCENES

The others in the cast, Albert Conti, Bella Lugosa, Marjorie White and Warren Hymar, have little to do—but they all do it with finesse. The lady who is Laura I couldn't find her name anywhere—steals some scenes, especially the one in which she slyly interpolates:

"Never kill yourself when you're feeling miserable—it's bad luck."

AND—AH—THE DRESSES!

The film will quicken your pulse, still your moods and give you some pleasant moments. And the women will yearn for the clothes Jeanette wears. In short, you'll like it.

Krazy Kat saves the "margin boys" in "Lambs Will Gambol." It's all about the stock market crash. There is considerable humor in it. An all-dog barkie, "So Quiet on the Canine Front" is funny in spots. An interesting short subject, "Curiosity," and the current Metrotone News complete a program of unusual merit.

HELD IN THEFT OF REVOLVER

Forest Shope, 21, of Johnstown, honorably discharged from the United States Army while serving at Fort Meyer, Alexandria, Va., was arrested in Johnstown by Deputy United States Marshal John G. Lowers.

He was released under $750 bond for appearance in the Federal District Court at Alexandria on a charge of theft of an Army automatic revolver. He received his Army discharge October 7, and was charged with theft of the revolver the following day, according to federal authorities.

THEATER CLOCK

ALVIN: "Mendel, Inc." (comedy with Smith and Dale and Alexander Carr). Nightly, 8:15 p. m.; matinee, Saturday, 2:15 p. m.

NIXON: "America's Sweetheart" (musical comedy with Gus Shy and Jeanne Aubert). Nightly, 8:15 p. m.; matinee, Saturday, 2:15 p. m.

PITT: "The Ninth Guest" (mystery melodrama by George Sharp Players). Nightly, 8:15 p. m.; matinee, 2:15 p. m.

PENN: Lawrence Tibbett and Grace Moore in film, "New Moon." Daily at 10, 11:26 a. m., 1:46, 4:14, 6:40, 8:08 and 10:37 p. m. Ted Claire on stage.

STANLEY: Bert Wheeler and Robert Woolsey in film, "Hook, Line and Sinker." Daily at 11:04 a. m., 1:49, 4:34, 7:55 and 10:40 p. m. Ed Lowry on the stage.

DAVIS: Vaudeville, with Benny Rubin. Daily at 12:28, 2:58, 5:28, 7:58 and 10:28 p. m. Dorothy Mackaill in film, "Once a Sinner."

FULTON: Clara Bow in film, "No Limit." Daily at 10 a. m., 12, 2, 4, 6, 8 and 10 p. m.

ALDINE: Reginald Denny and Jeannette MacDonald in film, "Oh, For a Man." Daily at 10:05 a. m., 12:05, 2:05, 4:05, 6:05, 8:05 and 10:05 p. m.

WARNER: Walter Huston in "The Criminal Code." Daily, 10:15 a. m., 12:38, 3:01, 5:24, 7:47, 10:10 p. m.

HARRIS: Miriam Seegar in film, "The Lion and the Lamb." Daily at 11:08 a. m., 1:39, 4:05, 6:36 and 9:02 p. m. Also stage show.

ENRIGHT: Dorothy Mackaill in film, "Once a Sinner." Daily at 1:53, 4:13, 5:51, 8:11 and 10:31 p. m. Dick Powell on stage.

SHERIDAN SQUARE: Clara Bow in film, "No Limit." Daily at 12:30, 2:27, 4:24, 6:21, 8:18 and 10:15 p. m.

ACADEMY: "Take a Chance" (burlesque). Nightly, 8:15 p. m.; matinees, daily, 2:15 p. m.

Stays Put

Ed Lowry, master of ceremonies in the Stanley, denies that he is to be transferred to a similar position in the Davis.

LITTLE MORE LEFT OF 'THE NEW MOON' THAN TITLE

By GEORGE SEIBEL

Maybe you saw and heard "The New Moon" one of the several times when it was played and sung here. And maybe you went to the Penn Theater yesterday to see it as a screen romance with Lawrence Tibbett and Grace Moore in the leading roles.

If you did you must have wondered whether "The New Moon" was in another quarter or whether somebody was full.

Instead of New Orleans in the days of the French Revolution, the scene is laid on the Russian frontier, where Khirgiz and Turcomans fight desperate battles.

Hollywood has kept the title and some of the tunes, like "Stout-Hearted Men" and "Lover, Come Back to Me."

The rest is all changed around—maybe because they had some mountain passes and castles, but no bayous, fur caps but no palmetto fans.

MUST BE A BATTLE

"Let's have something like Rafael Sabatini or P. G. Wren," the Hollywood Belascos ordered. "Work in a big battle like 'Beau Geste.' And don't forget a grand ball in a royal Russian palace."

So the big battle is there, and the grand ball, and much slapstick and love-making—all the factory thrills and ready-made laughs.

Lawrence Tibbett and Grace Moore have fine voices and they do sing—they sing very well when the amplifier doesn't raise their voices to the ear-piercing shriek of a siren.

"The New Moon" is overdone in the effort to make it "tremendous" and use everything on the Hollywood lot. If they did, "Hamlet" they'd make Rin Tin Tin play the Great Dane. They have come very near turning "The New Moon" into green cheese.

THE STAGE SHOW

The stage show is pleasant, even though Walter (Dare) Wahl presents an acrobatic comedy act that is vulgar even if amusing. The Dog Ballet of the Chester Hale Girls was great fun. Ted Claire sang "It All Depends Upon You" his own melancholy way, and with Al Jolson trimmings.

This being David Pesetzki's last week his orchestra played Gypsy Melodies with fire and zest. Dick Leibert not to be outdone, scrambled Baby's Birthday Party and Blue Bells of Scotland" with Rachmaninoff and Rossini on the big organ.

And The News Reel followed up the Wickersham Report with a lady's scene in a Munich bathskeller.

Pittsburgher Held On Liquor Charge

BROWNSVILLE, Pa., Jan. 24.—State police arrested Harry Wyner, of Douglass street, Squirrel Hill, Pittsburgh, and two companions, Ben Cohen, of Brownsville, and J. E. Biggis, of California, near here, after search of an automobile is said to have disclosed a quantity of liquor. A case containing several flasks of liquor and three pints of contraband were claimed to have been found in the machine.

Mayor's Committee Ends Relief Work

NEW CASTLE, Jan. 24.—Orville Porter, secretary to the mayor's relief committee, announced that it would be necessary for the committee to cease its relief work on Saturday, due to the fact that available funds had been exhausted. The committee has been caring for more than 400 people. What will be done to aid them after Saturday is a problem.

Thug Obtains $285, Victim in Hospital

NEW BRIGHTON, Pa., Jan. 24.—Louis Wical, 55, New Brighton, was treated at the hospital for injuries to his head, sustained when a thug attacked and robbed him of $285, he told police. Wical said he drew the money from the bank to pay off a note.

WALTER WINCHELL *On Broadway*

(Copyright, 1931, Daily Mirror, Inc.)

Frost

I was so young when you were all that mattered,
So gay—I look back now and see again
A wistful lad who thought that love was shattered
By silly children indolent and vain;
Pain was for them—for us the breathless rapture
Of cloudless days and warm and star-swept nights;
Ours was the whole wide world to gayly capture,
Little we cared for heartbreak or its rites.

Then you were gone—quick as a breeze you vanished,
Nor did you stop to give a reason why;
Love was a game for two and I was banished—
Broken and gray I watched the world pass by;

Once I recall you mocked each youthful way—
Small trace of that you'll find to mock today!

—Don Wahn.

Gag

Gus Shy just opened in "America's Sweetheart" in Pittsburgh. The comedian was worried about the first performance. His agent, Lou Schurr, who had gone on to witness the performance and to cheer up his client, was comforting Shy in the undressing room.

"You'll be a sensation," said Schurr, "you have swell material. You can't miss. I tell you, snap out of it!"

"Come around after the show tonight," moaned Gus, "and I'll tell you whether I'm Clark or McCullough!"

News Item

One of the locals says he is working on a new invention—"The Save-The-Sucker" fountain pen—which automatically stops writing when it comes in contact with a dotted line.

Imagine

Milt Cross was just in the office wondering how a columnist could prepare columns and play in vaudeville at the same time.

"Oh," we replied, "you find material almost everywhere. One of the best yarns I ever picked up was the Lillian Roth story while back stage at the Palace."

"Yeah," said Milt, "I guess you are right. Last year I was so mad because I had to go to a funeral when I had a lot of work to do at the office, and while at the cemetery I observed something that struck an editor so funny he paid me $800 for it!"

Add Swift Thinkers

When the boom was on in Florida, one of the better known Broadway wise guys cornered all the gambling concessions in a town which was wide open. One day a minister called to tell him that he was going to run him out of town, as he was giving the place a bad name.

"Look here, now," said the thinker, "why don't you stop wasting your time and build a new church instead? Here's my check for $100,000 to start with, and here is a list of rich men's names who will kick in with coin also."

That same sundown the man of the cloth called on the racketeer.

"You are a marvelous fellow," he said. "Look, already I have collected $450,000!"

The racketeer then pressed a gun against the preacher, forced him to indorse the checks, and then ran him out of town, confederates taking the man "for a ride" as far as New York and then losing him in the Forty-second street shuffle.

Nifty

Nick, the Greek, the famous sportsman, who has won and lost millions across the dice tables, observes that money isn't the best thing in the world.

"But," he adds, "I like it best."

Argot

Every profession and trade and racket has its slanguage, but the slang employed by hoofers and musicians is among the most puzzling. Take the telegram that The Three Slate Brothers sent to Louis Gress, conductor for the "You Said It!" orchestra when the dancers were engaged for that show at the last moment recently. They wired their music cues in this wise:

"First dance three and a half choruses slow and piano 14 bars tacit and sock ending second dance first chorus piano and hot second and third chorus very fast and furious and fourth chorus slightly slower and go to town."

Description

And Miss Guinan has an appropriate squelch for the type of pest who horns in on your night club table or conversation.

"He is the type of guy," says Guinan, "who knows no strangers!"

As If We Didn't Know

"Everybody likes gossip. There is in all of us that ingrained hypocrisy which makes us affect to despise the quidnunc, while we break our necks to hear what he has to say, and run our legs off to repeat it—and with what gusto! Scandalmongers—aren't we all?"—C. W. Wilcox in Feb. Scribners.

By Way of Report

He is one of the stage's best "low" comics. His jokes, songs and other routines may contain a "blue" gag now and then, but he is vigorously opposed to anything shady concerning women. These midnights-to-yawnings, he also appears in a cabaret where he warned the management he would not tolerate the showing of girls in the nude.

"But," he was told, "nearly every other cafe on Broadway features undressed girls, why are you so particular?"

"I'm not particular," he replied, "I just don't like to work in a place where girls have to go around naked to make a living. I walked out of one place last year for that reason."

Which is true!

His name is Jimmy Durante.

SHERIDAN AND FULTON SCREENS HAVE CLARA BOW

By MILDRED FILLMORE

Clara Bow isn't a dramatic actress. She may have "It," she does have curves, but she lacks depth in her acting.

She came to the Fulton and Sheridan Square screens yesterday in her latest picture, "No Limit." It is melodramatic romance. It is all about a little girl, who marries a handsome crook when she thinks she's marrying a millionaire.

Of course, she becomes disillusioned and all that. But when the coppers come, she's true to her man. Why, she's even willing to take the "rap" for him. But he won't let her. He's a gentleman as well as a crook.

Miss Bow doesn't seem able to get away from the old silent day movie formula. She is good in the clinches but in moments of real drama she isn't so hot—in fact, she's quite cold.

Norman Foster measures up well in his crook-hero role. Harry Green and Stuart Erwin put in some comedy. And, believe it or not, Irwin's presence certainly is a big asset.

STANLEY PRESENTING GOOFY FELLOWS ON SCREEN

By CLARENCE E. GRUNDISH

All the cuckoos aren't in clocks. All the goofy people aren't in asylums. Bert Wheeler and Robert Woolsey are still at large—and not still either. They're down in the Stanley in a film affair, titled "Hook, Line and Sinker."

Chances are that you'll swallow it all like we did. But the reaction that comes after it is all over depends on your individual state of mind. Maybe you'll imagine you had a hilarious time. Maybe you'll want to shriek for a padded cell.

Some day the guards may catch up to Messrs. Wheeler and Woolsey. But until then may nonsense be unconfined!

The boys are seen as a couple of looney insurance salesmen who have a line of talk that sounds like a Bugs Baer column. Right away they meet a pretty girl who owns a hotel and from then on they are in the hotel business. They put the dilapidated place on the map, so to speak. They advertise it as a rendezvous for the smart set and attract all the smart crooks.

Wheeler is head over heels in love with the girl. But mother doesn't like him. However, Woolsey is the gosh-darnest fellow when it comes to ideas. He figures he'll marry the mother, becoming the girl's father and then okay the match.

Dorothy Lee portrays the girl. The cast also includes Natalie Moorhead, Ralf Harolde and Hugh Herberts. Mr. Herberts plays a house detective. He's that quiet comic that has been wandering in and out of various films of late. And, if he keeps up his good work, he's going to "steal" a picture some time.

"On With the Dance" is the new Ed Lowry stage show. Mr. Lowry, vocally, goes "Walking Home With Baby." He also goes into a trance in Norman Frescott's mind-reading burlesque. Erner and Fisher, not new to our town, get a large hand with their comedy dancing. Herschel Henlere is the best thing on the bill. His is labored comedy, but he goes in for a piano jamboree that is clever. He rolls the melodies together like nobody's business. He is a pianist!

Others are on the bill, including the dancing girls and Organist Armstrong.

Auto Victim Given Award of $5,000

A verdict awarding $5,000 damages to James F. Harkins, street car motorman, has been returned in Common Pleas Court in his suit against Samuel Gettleman, proprietor of a cleaning establishment at 5638 Penn avenue, for injuries he testified he suffered when struck by Gettleman's automobile. Harkins was throwing a switch at St. Clair street and Penn avenue, June 5, 1928, when the machine, driven by Gettleman's son, he claimed, knocked him down, causing injuries to his spine and limbs. He sued for $15,000.

FILMLAND.

FULTON
6TH ST. AT THE BRIDGE
TODAY
THROUGH THURSDAY!
The Most Amazing Screen Sensation of 1931
CLARA BOW IN HER BIGGEST PICTURE
"NO LIMIT"
Love — laughs, and heart-felling emotion. A fiery love romance that's a revelation.

DICK POWELL OFFERS ANNIVERSARY SHOW IN THE ENRIGHT

Dick Powell, back from Atlantic City, opened his latest show, "Second Anniversary Revue," on the Enright stage yesterday. Joe Penner, amusing comic, seen last week in the Stanley, is featured. Other entertainers include Cherry Blossom and June, the Le Gails, Dorothy Bushey and Madelyn Ward. Johnny Mitchell offers an organlogue.

The screen feature is "Once a Sinner," starring Dorothy Mackaill, who was last seen in "The Office Wife." The story is that of a young man who marries a gay lady. He imagines his wife has a lot of secrets and he develops a jealousy complex. The cast includes Joel McCrea, John Halliday and Ilka Chase.

FILMLAND.

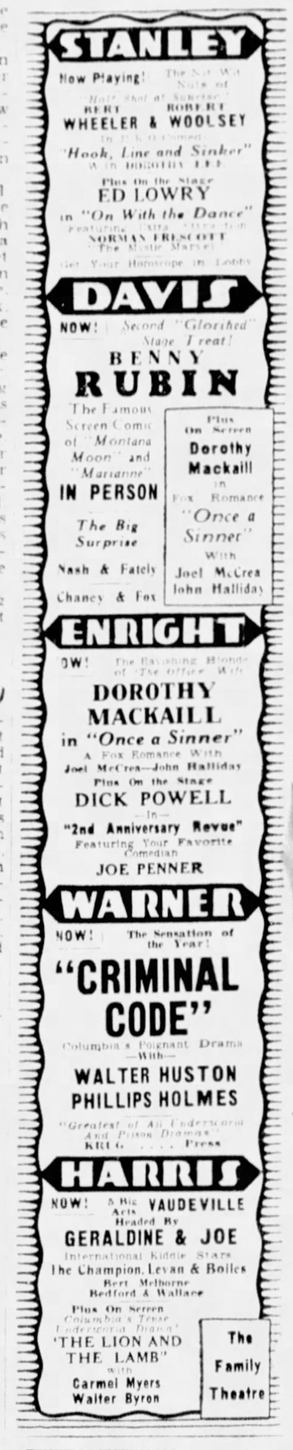

AMUSEMENTS.

Shubert ALVIN — Mat. Today 2:15 — Tonight 8:15
FUNNIEST SHOW ON EARTH
JOE CHARLES ALEXANDER
SMITH DALE CARR
MENDEL inc
LISA SILBERT and ANNA CHANDLER
NORMAL PRICES—Tonight, 50c-$2.50 Matinee Today, 50c to $1.50
NEXT WEEK — SEATS NOW
Mischievous, Daring, Lovable Youth
NEW YORK CAST — 450 TIMES IN NEW YORK — YOUNG SINNERS — NEW YORK PRODUCTION — 150 TIMES IN CHICAGO
A Passionate Comedy Packed With Laughs
Prices: Nights, $2.50, $2, $1.50, $1, 25c, 50c; Wed. Mat., 50c, 25c, $1, $1.50; Sat. Mat., 50c, 25c, $1, $1.50, $2

NIXON — Mat. Today 2:15 — Tonight 8:15
A SMASH HIT!
GOOD SEATS AT BOX OFFICE
LAST DAY
Edward and Harrell present
AMERICA'S SWEETHEART
A New Musical Comedy by Fields, Rodgers & Hart
WITH AN ALL-STAR CAST
JACK WHITING GUS SHY
JEANNE AUBERT
JOHN SHEEHAN INEZ COURTNEY HARRIET LAKE

Shubert PITT — MATINEE TODAY, 2:25
George Sharp Presents
"THE NINTH GUEST"
Next Week
"APRON STRINGS"
Smart Comedy

ACADEMY — Matinee 2:15 — Evening 8:15
BURLESQUE
THE PEPPIEST SHOW IN TOWN
"TAKE A CHANCE"
Midnight Show Sunday Nite 12:05

Presented for the Guarantors by Eugene L. Connelly
Chicago Civic Opera Co.
Mon. Eve., Feb. 9 LUCIA DI LAMMERMOOR
Tuesday Evening, Feb. 10—Superb Double Bill
CAVALLERIA RUSTICANA & I PAGLIACCI
ITO, SCHIPA, CLAUDIA MUZIO, JNO. CHARLES, THOMAS, MARGHARITA SILVA, RICHARD BONELLI
SYRIA MOSQUE
All the stars for the price of one.
Prices $2, $3, $4, $5, $6, $8, No Tax
Sale at Mellor's, 604 Wood St.—See Lon Brochett

Penn — Sixth and Penn
Now Showing!
LAWRENCE TIBBETT
GRACE MOORE
ADOLPHE MENJOU
in "NEW MOON"
On the Stage
TED CLAIRE
Presents
N. Y. Stage Show "Odds & Ends"
Featuring JULES BLEDSOE
WALTER WAHL and Others
FAREWELL WEEK
DAVID PESETZKI
DICK LEIBERT

LOEW'S ALDINE
ANOTHER DELIGHTFUL TREAT IN LOEW'S
JANUARY FESTIVAL!
He Came to Rob Her and Stayed to Steal Her Heart!
"OH, FOR A MAN"
With
JEANETTE MacDONALD
REGINALD DENNY
She Was Irresistible and He Did Not Resist in a Comedy of Modern Love.

-RKO- SHERIDAN Sq
Dazzling CLARA BOW IN "NO LIMIT"
NOW
12 to 6 — 25c—Children 10c
Nights — 50c—Children 10c
Sat. Mat. — 35c—Children 15c

WARNER THEATRES
REGENT — WILL ROGERS in "LIGHTNIN'"
ROWLAND — "TOL'ABLE DAVID"
SO. HILLS — WILL ROGERS in "LIGHTNIN'"
KENYON — HELEN TWELVETREES in 'Cat Creeps'
ETNA — "Up the River"
SCHENLEY — Harry Langdon in 'See America Thirst'
MANOR — Helen Twelvetrees in "CAT CREEPS"
ARSENAL — Helen Twelvetrees in "SWING HIGH"
BELMAR — Harry Langdon in 'See America Thirst'
PLAZA — Lowell Sherman in 'THE PAY-OFF'
Wm. PENN — "TOL'ABLE DAVID"
RITZ CAMERA-PHONE — Wheeler and Woolsey in Half Shot at Sunrise'
PALACE — Richard Barthelmess in "THE LASH"
AMBRIDGE — LOIS MORAN in 'Under Suspicion'
PRINCE
TODAY — Mt. Oliver Harris — RICHARD ARLEN in "SEA LEGS"

GARDEN (Ruddy) ROGERS in "HEADS UP" — TRIANGLE EAST LIBERTY Wally Wales in "RED FORK RANGE"
BRUSHTON THEATRE — JACK OAKIE in "SEA LEGS" — All Talking

PANTHERS, TARTANS IN HARD TILTS TONIGHT

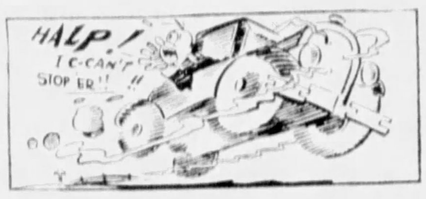

SUN-TELEGRAPH SPORTS

BEST IN PITTSBURGH — SATURDAY, JANUARY 24, 1931 — THIRTEEN

JACKETS, WINDSOR CLASH

Sport Comment

By JAMES J. LONG

Old Breach Is Healed. | *Brother Pairs Broken.*
Skibos Use Pitt Track. | *Stalling in Basketball.*
Heavy Champs Inactive. | *Hockey Fans to Rescue.*

ONCE FOES, BIG SCHOOLS NOW FRIENDS

A SINGLE DECADE can make a lot of difference in the relations of colleges as well as of individuals. Little more than 10 years ago wild-eyed students of Pitt and Carnegie Tech were taking round-house swings at one another between the halves of a hotly-contested football game at Forbes Field. And for several days thereafter there were pitched battles all over the Oakland district whenever groups of Panther and Plaid supporters happened to collide. So serious was the student outbreak that the athletic authorities of the two schools deemed it wise to sever all sports relations. For three years, from 1920 to 1922, inclusive, Carnegie and Pitt did not meet in any branch of athletics.

Guy Halferty

Now comes the news that Ray Barger, captain of the Carnegie track team, and half a dozen of his mates, on Coach Halferty's squad, have been working out for some time at the Panther indoor quarters. The Tartans have no protected place for their track and field men to train, and it is through a special invitation of the Pitt athletic authorities that the Plaid boys have an opportunity to train indoors. This would have created a sensation 10 years ago, but now it serves only to show the friendly relations between the two institutions.

LOOKING BACK OVER the history of the heavyweight class, Joe Vila observes that Max Schmeling is the first champion of the big division ever ordered to defend his title within a specified time. Except in the case of Jim Jeffries, quick reappearances in the ring have not been fashionable since the era of gloves began with the Corbett-Sullivan fight in 1892.

Corbett fought only twice as champion in five years. Fitzsimmons once in two years. Jeffries nine times in four years. Johnson five times in seven years. Willard twice in four years. Dempsey six times in seven years, and Tunney twice in two years.

AFTER DEFEATING SULLIVAN, Corbett waited two years before beating Charley Mitchell and three years more before losing the crown to Fitzsimmons. Fitz remained idle for two years and was beaten by Jeffries in his first title defense.

Jeffries, the busiest of them all, beat Tom Sharkey four months after winning the championship, and during the next three years defeated John Finnegan, of Pittsburgh, Jim Corbett twice, Hank Griffin, Joe Kennedy, Gus Ruhlin, Fitzsimmons and Jack Munroe.

JOHNSON'S ONLY TITLE battles before he lost to Willard were with Fireman Jim Flynn and Frank Moran, the Pittsburgh heavyweight. Willard bested Moran in a 10-round no-decision bout and then loafed more than three years before Dempsey dethroned him. Dempsey beat Billy Miske, Bill Brennan, George Carpentier, Tom Gibbons and Luis Firpo in four years, and then remained idle for three years before Gene Tunney toppled him. Tunney fought Dempsey again, followed by Tom Heeney in two years, and then retired.

Bob Walsh

THE ACTION OF the New York Yankees in releasing Pitcher Bob Walsh, son of the original Ed Walsh, once famous spitballer, to the Jersey City club in the International League, breaks up another pair of brothers in the big baseball show. Bob's older brother, Ed, Jr., also a pitcher, is a member of the Chicago White Sox.

Joe and Luke Sewell have been separated at Cleveland by the dropping of the former, and both Bob and Irish Meusel may be missing this year, as Bob is slated for release at Cincinnati and Irish has been dropped as coach of the Giants.

EARLIER IN THE winter the Yankees cast adrift Bubbles Hargrave, brother of Bill, the former Detroit catcher now with Washington, and last season a brother battery was split by the Red Sox management when Catcher Alex Gaston, brother of Milt, the pitcher, was dropped. Last spring the Bucs tried a brother of Heinie Meine but didn't keep him.

The Pirates have the only pair of brothers now one one club in the majors in Paul and Lloyd Waner. The other sets remaining are Wesley and Rick Ferrell, of the Indians and Browns; John and Joe Heving, of the Red Sox and Giants, and Earl and Tom Clark, of the Braves and Senators.

HARRY M. MALONEY writes to protest against the action of the Pitt basketball team in "playing statue in the middle of the floor when the Panthers have the lead and the opposing side is using the zone defense." He says the spectators are the sufferers and thinks some action should be taken to fix responsibility for the delaying of the game, as in football the offending sides is penalized five yards. "A football coach would scarcely need to tax his brain devising ways and means of penetrating the enemy defense if the regulations in football permitted the stalling tactics used by Pitt in these games," he adds.

THE CORRESPONDENT CONTENDS that "if the man-to-man defense, which places a premium on physical condition, were universally adopted, the spectators would not have to endure these shabby exhibitions." In support of their style of play when ahead, Coach Carlson and his players say they could not well use any other system against such a zone defense as West Virginia's, for instance, which they term the closest in basketball.

Their argument is that the refusal of opponents to come out from under their own basket means that the attacking team has no chance to sneak through a space 17 feet long, which is not difficult for five men to defend. "They're free to come and try to take the ball from us if they can," is the counter. "Why not blame them?"

COACH AND PLAYERS say that if Pitt had a lot of big men who could successfully use the rough game necessary to penetrate such a defense it would be all well and good, but that for the last couple of seasons the small size of the Panthers has hindered them.

Charles F. Adams.

And anyhow, they point out, since last year the rules committee has made a ruling on stalling which is intended to allow the leading team to hold the ball as long as it wants to do so if the defensive team refuses to come within a yard of the ball. In other words, they argue, it is the defensive team, not the one freezing the ball, that is held to be guilty of stalling.

THE TRIP TO the world amateur hockey tournament at Kyrnica, Poland, on which Boston's amateur club, designated as the A. A. U. sextet, has just departed, was made possible by a late financial rally prompted by Charles F. Adams, owner of the Hub professional team. It looked to be all off when the management could raise only $1,250, just half of the sum required, of which Adams and the A. A. U. contributed $500 each, but Adams finally suggested that a collection be taken up at the Bruin-Ottawa game in Boston the other night, offering to contribute the necessary balance himself. There was no balance to be made up. The fans donated so handsomely that the collection totaled $1,647.26, or $397.26 more than was needed for expenses. The collection included 360 half dollars, 2,560 quarters, 2,750 dimes, 3,000 nickels and 1,726 pennies, in addition to $385 in bills and checks. It required three hours for the hockey players and rink employes to count the 10,396 coins.

PITT BATTLES IRISH; TECH PLAYS GENEVA

The Lineups

Pitt		Notre Dame
W. Kowallis	F	Crowe
Lawry	F	Newbold
Albright	C	DeCook
Arture	G	Johnson
D. Smith	G	Baldwin
Carnegie		**Geneva**
Smith	F	Fair
Nease	F	Manning
Stentz	C	Sole
Fergus	G	Montgomery
Siegal	G	Aultman

By JESS CARVER

Having half way settled the annual basketball argument with one another, with honors going to Pitt, Carnegie Tech and the Pitt Panthers hie themselves to foreign fields seeking laurels tonight.

George Nease

The Panthers swing back into the Middle West for a tussle with Notre Dame. Carnegie invades the Beaver Valley, there to battle Geneva College's Covenanters on the Beaver Falls High School court.

Pitt, triumphant in 10 out of 13 starts this year, hopes to add the scalp of the Irish to the already impressive list of victims, which includes New York University, Dartmouth, Fordham, Syracuse, West Virginia and Carnegie Tech in the East and Nebraska, Purdue, Marquette and Ohio State in the mid-west. Creighton, Western Reserve and Indiana have taken the measure of the Gold and Blue.

LAWRY TO BE BENCHED

Coach Carlson intimated last night previous to entraining with his squad of nine ballplayers, that he'd start the new combination he has been testing out in practice sessions this week. This consists of Co-Capt. Willie Arture and Milt Cohen, at forwards; Bus Albright, at center, and Don Smith and Doc Kowallis, at the guards. Tim Lawry, star of the victory over Tech, will be perched on the bench for the early part of the ball game. Capts. Arture and Baker, the two Kowallis boys, Smith, Al Wrobleski, Lawry, Albright and Cohen made the jaunt to South Bend.

Notre Dame has been beaten thrice to date, losing to Northwestern twice and to Purdue. They've won eight.

The Tartans, their disappointment over losing to Pitt still keen, engage a desperate Covenanter quintet which has found the going exceedingly rough this season. The Genevians, despite the presence in the lineup of stars of the caliber of Capt. Montgomery, Aultman, Grahme, Knapic and Sole, have been able to win but one out of five starts from tri-state district rivals.

TECH EAGER TO COP

Coach Hogan, of Tech, expects to start the same lineup against Geneva that battled the Panthers so valiantly Wednesday. Capt. George Nease, due for a scoring splurge, and Bob Smith will be at the forwards; Eddie Stentz is to go at center and Red Fergus and Jimmy Leonard at the guards.

Carnegie's as anxious to resume its winning habits after the Pitt setback as Geneva is to start one.

In a Tri-State Conference battle at Greenville, which may cause great dismay in certain circles by winding up in an upset, Thiel and Westminster clash. The Lutherans hardly figure to take the unbeaten and undoubtedly formidable United Presbyterians, but then, one never can tell.

Slippery Rock and Indiana engage in a teachers' college tussle at Indiana to complete the district program.

SPORT SHORTS

PINEHURST, N. C.—(AP.)—Sergt. H. J. Brown, of Fort Brass, won first honors in the annual mid-winter trapshoot yesterday, breaking 99 targets in the feature 100-target handicap event.

MISSOULA, Mont.—(AP.)—Selection of R. F. Oakes, line coach at the University of Nebraska, as head football coach of the University of Montana, has been announced by President C. H. Clapp.

NEW YORK—(AP.)—James Joseph Tunney (Gene Tunney), when Pullman champ heavyweight champion, sailed with his wife on the liner Conte Biancamano yesterday, on their way to the Holy Land which Tunney has been wanting to visit for a long time.

BOSTON—(AP.)—Johnny Cooney, southpaw pitcher and the oldest in point of service on the Boston National League baseball club, has been sold to Toledo, of the American Association.

DES MOINES—(AP.)—W. G. (Bill) Boelter, Drake University basketball coach, has been ordered to undergo an operation for appendicitis by his physicians. It is probable the operation will be performed tomorrow.

CHICAGO—(AP.)—A syndicate of Chicago sportsmen is planning a $3,500,000 concrete automobile speedway, within hailing distance of Lincoln Fields, Crete, Ill., horse racing track, it became known with the filing of deeds at Joliet, Ill., in the purchase of a 510-acre tract.

NEW YORK—(AP.)—A definite decision to draw the line between amateur and professional drivers in the racing of outboard motorboats has been reached by the racing commission of the American Power Boat Association.

SCOTTDALE, Pa.—(AP.)—Edwin H. Dyer, manager of the Scottdale Club, of the Middle Atlantic League, for the past two years, will pilot the St. Joseph, Mo., Club of the Western League, it has been learned here. Both clubs are part of the farm system of the St. Louis Nationals.

MORGANTOWN, W. Va.—(AP.)—Dr. Frank Castleman, of Ohio State, has been named referee of the third annual West Virginia indoor track and field games here February 14.

Believe It Or Not By RIPLEY

(On request, sent with stamped addressed envelope, Robert L. Ripley will send proofs and details of anything depicted by him in these cartoons.)

ROULETTE
— THE RED WON 27 TIMES IN SUCCESSION AT MONTE CARLO
THE ODDS AGAINST THE 27TH SHOWING IS 68,801,864 TO 1
THE RAINING TREE (Mukololo) OF RHODESIA EXUDES SHOWERS OF MOISTURE FROM ITS LEAVES DURING HOT WEATHER
TARABAI — of Bombay SLEEPS ON THE SHARP POINTS OF 5 SPEARS
POST CARD
BLACK IS ONLY WHITE
J. D. CAMERON — 100 years old CAN SHOULDER A WHOLE BARREL OF POTATOES
Augusta Me.
A POSTCARD WITHOUT AN ADDRESS WAS PROMPTLY DELIVERED —
COCKATOO 150 YRS OLD —
Owned by N.T. NEBET of Sydney, AUS.
RIP
© 1931, King Features Syndicate, Inc., Great Britain rights reserved

EXPLANATIONS OF RIPLEY'S CARTOONS OF YESTERDAY: GEN. JOSEPH R. C. WARD—Gen. Ward, who was 16 years old at the beginning of the Civil War, served three years in that war and was discharged in 1864. The same year he enlisted in the National Guard and was captain of a company in the labor riots of 1877. He recruited a regiment for the Spanish-American War and rounded out his career by serving in the Quartermasters Corps of the Schuylkill Arsenal during the World War. Gen. Ward was a colonel at the time the photo from which I drew him was taken, and, in 1912, the Governor of Pennsylvania promoted him to the rank of brigadier general. JOAN WHISNANT CAN WRITE WITH HER TOES—Little Miss Whisnant, aged 7, who lives at 203 West Third street, Sand Springs (suburb of Tulsa), Okla., was born without arms, but, despite this handicap, has learned to do practically everything any other little girl her age can do. She writes, cuts paper dolls and eats with her toes, and, by joyous and painstaking effort, has learned to use them as she would fingers.

TOMORROW—THE FLYING CIRCULAR RAINBOW.

POLO LEAGUE RACE OPENS

The Lineup

Artillery.		Cavalry.
Lt. Ward	No. 1	Lt. Mayuzan
Lt. Watson	No. 2	Lt. Perritt
Lt. Reed	No. 3	Lt. Linton

Referee—Col. Cherington.
Time of game, 8:45 o'clock.

The newly-organized Pittsburgh Polo League will open its 12-game campaign tonight in the Hunt Armory, East End, with the teams of the One-Hundred and Seventh Field Artillery and the Three Hundred and Eighth Cavalry regiments clashing in the inaugural tussle.

In addition to the Army teams, the league is composed of the Shady Side Academy riders and a team representing Vang Construction. The Academy and Vang trios will clash in the second game of the league season next week. Games will be played each Saturday night, until April 11.

As a feature of the opening ceremonies, County Commissioner E. V. Babcock will throw out the first ball.

Tonight's clash promises to be a battle between a pair of fine No. 1 riders, Lieut. Tommy Ward, of the Artillery, and Lieut. Mayusan, of the Cavalry, are fine polo ists and excellent horsemen. Lieut. Mayvuzan, who played at Norwich University, is regarded as one of the more fearless as well as clever, riders in the district.

The veteran Lieut. Watson and Lieut. Perritt will ride at the No. 2 positions for their respective teams. Lieut. Watson starred for the Artillerymen last year and, against the Princeton University D team here three weeks ago, shared with Lieut. Ward the brunt of the Artillery attack.

The Artillery will start with Lieut. Reed at No. 3 and Lieut. Linton will be back for the Cavalry.

MAROON STOPPED

PHILADELPHIA, Jan. 24.—(AP.)—Lou Lafferty, Philadelphia, knocked out Tommy Maroon, Kansas City, in the second round here last night.

Sports Events Carded For Today

BASKETBALL.
COLLEGIATE.
Local Teams Abroad.
Pitt vs. Notre Dame at South Bend; Carnegie Tech vs. Geneva at Beaver Falls; Pitt Freshmen vs. Kiski at Saltsburg.
TRI-STATE CONFERENCE.
Westminster vs. Thiel at Greenville.
NON-CONFERENCE.
Slippery Rock vs. Indiana at Indiana.
TOURNAMENT.
Conclusion of Pitt Junior college tournament at Stadium, evening.
FAST.
Navy, Penn at Philadelphia.
Susquehanna vs. Juniata at Huntingdon, Pa.
Springfield vs. Worcester Tech at Boston.
Brown vs. Tufts at Medford, R. I.
Manlius vs. Army Plebes at West Point.
WESTERN CONFERENCE.
Michigan vs. Chicago at Chicago.
Ohio State vs. Northwestern at Evanston.
Illinois vs. Wisconsin at Madison.
LEAGUE GAMES.
Allegheny County League—Jeannette Elders at Charleroi Merchants.
Wagner Institutional League—Trinity Cathedral at Canonsburg, Homewood at Sewickley.
Inter-State Saxon League—Homestead at Alliance, O.
County Amateur League—Kingsley House at Rankin Christian Center, Tarentum at Hill Top.
Catholic Tuesday League—St. Wendelins at St. Joseph's.
INDEPENDENT.
Tintex at North Side Communists House; Kelly Miller High School at Trojan Club.
HOCKEY.
International League—Windsor vs. Pittsburgh at Duquesne Garden, 8 p. m.; Detroit at Cleveland; Syracuse at Buffalo.
National League—Ottawa at Toronto, New York Americans at Montreal Canadiens, Boston at Philadelphia.
SOUASH RACQUETS.
Pittsburgh Squash Racquets Association Inter-Club League—Pittsburgh Golf Club at Allegheny Country Club, P. A. A. at Keystone A. C., 7:30 p. m.
Final of class C tournament at Keystone A. C., 1 p. m.
POLO.
Pittsburgh Polo League—107th Field Artillery vs. 308th Cavalry (opening match of season) at Hunt Armory, 8:45 p. m.
TRACK AND FIELD.
Brooklyn College indoor meet at Brooklyn, N. Y.
SOCCER.
West Penn Cup Competition semi-final round—Bridgeville vs. Clan Douglas at Homewood playgrounds, 2:30 p. m.
BOXING.
Finals of A. A. U. junior championship tourney at Keystone A. C., 8 p. m.
Joe Walcott vs. Chink George, 10 rounds, Frankford, Ky.
Jimmy Slavin vs. Pete DeGrasse, Hans Mueller vs. Herman Waters and Johnny Kilbert vs. Ruby Greenberg, 6 rounds each, Brooklyn, N. Y.
Nick Palmer vs. Eddie (Kid) Whalen and Frankie Marino vs. Augie Vaglica, 10 rounds each, and Georgie Fletcher vs. Al Sawyer and Dave King vs. Mickey Taylor, 8 rounds each, New York.
BILLIARDS.
World championship three-cushion billiard championship tournament continued, Chicago.
WRESTLING.
Pennsboro High vs. Weston High School at Weston, W. Va.
TENNIS.
Canadian covered court championship finals, Montreal.
SWIMMING.
Downtown Y. M. C. A. vs. Youngstown Y. M. C. A. at Downtown Y. M. C. A., 8 p. m.

(Continued on Page Fourteen)

MITT TOURNEY ENDS TONIGHT

The semi-final and final round bouts in all classes of the Junior Allegheny Mountain Association A. A. U. title boxing tournament will be staged tonight at the Keystone Athletic Club. Last night, a large crowd saw 24 preliminary fights, making the second night of boxing in one event.

George Perrung, of the Harry T. Little Club, scored the only real knockout of the evening, stopping Leonard Symber, of the Burke A. C., St. Michael's. Two others were of the technical variety.

Fritz Zivic, of the Willow Club, was on the winning end of the only prolonged bout of the night's long program. Zivic defeated Tom Daniels, Alexander A. C., in four rounds. Last night's summary:

112-pound class—Harry Boyle, Meadville A. C., won from Andy Barr, Duquesne A. C., technical knockout, second round.
118-pound class—Sam Aiello, Sands A. C., won from Bob McKnight, Pleasant Valley A. C., 3 rounds.
126-pound class—Eddie Zivic, Willow Club, won from Dan Auld, North Braddock A. C., 3 rounds. Tom Zivic, Willow Club, won from Tom Daniels, Alexander A. C., 4 rounds. John Cook, Coraopolis Y. M. C. A., won from Tad Jarret, Willow Club, 3 rounds.
135-pound class—Charles Blozenich, Burke A. C., won from Al Van Gura, H. T. Little Club, 3 rounds. Tony Skozza, unattached, won from Frank Rosana, Sands A. C., 3 rounds. Leo Monk, Willow Club, won from Steve Smith, Wilmerding Red Man A. C., 3 rounds.
147-pound class—Harry Saig, St. Boniface Lyceum, won from Reg Wainwright, North Braddock A. C., three rounds. Steve Stefek, Sands A. C., won from A. Constantino, Pittsburgh Lyceum, three rounds. Hugh Valtierra, Sands A. C., won from Bernie Hoffman, North Braddock A. C., three rounds. Bob Ruppel, Ninth Ward Rehabilitation Club, won from Dan Skorick, Sands A. C., three rounds. Steve Stefek, Sands A. C., won from Max Elling, Pittsburgh Lyceum, in four rounds.
160-pound class—John Bender, Bender A. C., won from Chuck Mullins, Willow Club, three rounds. Jack Snader, Y. M. H. A., won from Frank Ostrosky, unattached, technical knockout in the second round. Joe Jeffries, Sullivan Post, won from Ralph Speaker, St. Boniface Lyceum, three rounds, decision.
Heavyweight class—George Perrung, H. T. Little Club, won from Leonard Symber, Burke A. C., St. Michael's, knockout, second round. John Selonosky, Sands A. C., won from Morris Loujck, Pittsburgh Lyceum, three rounds. Smith Fogle, Pastorius A. C., won from Steve Lubenschek, St. Boniface Lyceum, by default. Joseph Orchack, Canonsburg, won from John Alex, North Braddock A. C., three rounds.

SCOZZA VICTOR

MILWAUKEE, Jan. 24.—(AP.)—Lou Scozza, Buffalo, knocked Tad Littman, Milwaukee, through the ropes after a minute of boxing in the last round of their 10-round light-heavyweight bout here last night and was awarded the match.

PIE GOES WEST NEXT WEEK

By CHARLES J. DOYLE.

Capt. Pie Traynor and Pitcher Heinie Meine, of the Pirates, accompanied by their wives, will leave St. Louis next week for Los Angeles where the two athletes will await the coming of the first squad of Buccaneers.

Pie Traynor

Traynor and his bride have been honeymooning at Luxemburg, near St. Louis, the suburban town being the home of the pitcher. Meine, who recently was reinstated to the Buccos, writes the home office to the effect that his health is much improved.

Heinie left the club last year in bad condition, but since that time has regained his health. Removal of his tonsils appears to have been a big benefit to the tall right-hander, who states his weight and strength have returned.

The athletes and their helpmates will make the long jaunt to the coast in Meine's automobile.

Handball Fans Honor Flannery

Handball enthusiasts will gather tonight at Keystone A. C. to honor J. R. Flannery, former national junior champion, at a testimonial dinner. The affair is sponsored by the handball committee of the K. A. C., assisted by the committee from the P. A. A. and the Downtown Y. M. C. A.

Jacob Shulgold will serve in the capacity of toastmaster. Speakers will include James C. Mace, of the Downtown Y. and G. D. Shrum, of the P. A. A.

LUPICA BEATS PECK

HOT SPRINGS, Ark., Jan. 24.—(AP.)—Charley Lupica, Toledo, O., won a decision over Joe (Kid) Peck, Tampa, Fla., in a 10-round bout here last night.

LOCALS PRIMED FOR TILT HERE TONIGHT

INTERNATIONAL LEAGUE

LAST NIGHT'S RESULT
Windsor 1, London 0.

STANDING OF THE CLUBS

	W.	L.	T.	G.	OG.	Pts.
Buffalo	14	8	2	59	56	34
London	14	11	3	58	50	31
Windsor	13	9	3	76	63	31
Cleveland	11	13	4	71	64	26
Pittsburgh	10	11	5	62	73	25
Detroit	11	15	1	83	66	23
Syracuse	7	17	3	61	81	16

TONIGHT'S GAMES
Windsor at Pittsburgh.
Detroit at Cleveland.
Syracuse at Buffalo.

By CARL W. SHATTO

Two of the highest scoring teams in the International League will be opposed at Duquesne Garden tonight when the fast-going Yellow Jackets and the Windsor Bulldogs clash in the fifth game of their season series.

Cleveland leads the circuit in goal getting, with Windsor second and Pittsburgh a close third. In their two previous meetings here the Jackets and Bulldogs battled to 4-4 deadlock, and another high-score thriller safely can be anticipated, for both spurn "safety first" tactics and favor an open game.

FAVOR OPEN GAME

The records reveal that of the seven clubs in the loop only London has coped with the Bulldogs' high-powered attack more successfully than has Pittsburgh, and London gained the edge only after signing Romnes, a team and a half in himself, early this month. The Jackets attribute their even break in the season series with the invaders to the fact that they elected to combat Windsor's open game with a wide-open attack of their own, and these tactics will be continued in the all-important "rubber" duel.

The Bulldogs were in a rather savage mood when they arrived here today. Early this week they were crowded out of second place in the race by London after holding the runner-up berth since the opening of the campaign. Pittsburgh and Cleveland, too, have been cutting down their lead, and they realize that they either will have to stage a rally or be crowded out of a play-off berth.

The Jackets, boasting a success string of three wins and a tie and climbing with fine consistency, are spurred on by ambition rather than desperation. Tonight's battle will answer the question of whether ambition or desperation is the better spur.

The Pittsburgh victory over Detroit on Tuesday enabled the locals to tie Cleveland for fourth place, but the Indians forged ahead by picking up a point at the expense of Syracuse on Wednesday. The race is so close, however, that the Jackets can regain fourth place and move up to within two games of second place by putting poison in the Bulldogs' meat.

Both teams are in top form for the joust. The Jackets now are stronger than ever before, and the Bulldogs are at full strength. Duke McCurry has recovered from an arm infection which handicapped him in the Detroit game, and he may displace Cam Proudlock at left wing on the starting front line. Coach Charles Reid is not particularly eager to make a lineup change while the team is winning, but Duke has teamed with Gregg and Ouelette so well in practice that a new front may be deemed advisable.

LOCAL FANS AROUSED

The advance ticket sale for tonight's game is the heaviest of the season, according to officials of the local club, and indications are that standing room will be at a premium.

Only an exceptionally brave or exceptionally foolish man would attempt to forecast the winner in a Pittsburgh-Windsor duel. Both clubs boast three strong and well-balanced front lines and the outcome depends on which defense combination can best hold up under the strain. The probable lineup:

Pittsburgh		Windsor
Fraser	C	Benedict
Fraser	L. W.	Bellemer
Bastien	R. W.	Arbour
Daniels	L. D.	Robinson
Wentworth	R. D.	Duguid
Moore	G.	Phillips

Spares—Pittsburgh: Amos Bause, Fields, Rodden, McGuire, Hanna, Providlock, White, McIntyre and Reese. Windsor: Huggins, Lesser, Dumart, Brown, Barnes.

BULLDOGS COP

WINDSOR, Ont., Jan. 24.—(AP.)—The winning ways of the London Tecumsehs were abruptly halted when Windsor Bulldogs turned them back 1 to 0, in the most exciting game of the season here last night.

Class C Squash Final Carded Today

The final round of the Class C squash racquets championship tournament will be played at the Keystone A. C. today before the start of the team match between the Keystone A. C. and P. A. A. in the local inter-club league. J. S. Gish and A. R. Lughborough are in the title round.

In another league match, Pittsburgh Golf Club plays at the Allegheny Country Club.

P. A. A. is leading the league with four victories and one defeat, and the Keystone Club is second with three and one.

Other teams in the loop are the Pittsburgh Golf Club, Allegheny Country Club and the University Club.

SOUTH BEATS FIFTH AVE., ALLEGHENY COPS

Hall, Thurnblad and Reiselt Tie for Lead in World Three-Cushion Tourney

NORTH SIDERS ASSURED TIE FOR FIRST

CITY LEAGUE

STANDING OF THE TEAMS

RESULTS YESTERDAY

CITY HUNDRED LEAGUE

Building Up Big Fights

By IKE DORGAN,
The Man Behind Tex Rickard's Fistic Ballyhoos.

CHAPTER XII.

After Gans and Nelson signed up for a finish fight in the only state in the Union which permitted legalized prizefights, Tex Rickard's fame as a promoter, unknown as he was, came into being. The chances are that Tex himself was a bit startled over the result. If he had sought to put Goldfield and place it on the map, he couldn't have hit on a more fantastic subject. After all, he had reached from the sagebrush and yanked out of the greatest lightweights of all time right out of the arms of the California promoters. Jim Coffroth, Tom McCarey, Morris Levy and the others. Scrapped at back and said this Goldfield madman would run himself into a noose and end his career with the one project.

No such guarantee had been heard of up to that time. It wasn't the money that was bothering Rickard. It wasn't the fear that he might not draw a crowd big enough to pay off. Tex had the money in hand. The pile of $20 gold pieces in that bank window was enough to insure the fighters. It wasn't stage money, either, that, at least, was something in those days.

Joe Gans

SURPRISED BY INTEREST

It wasn't that old fox Rickard's strange being, was born the great desire to be a sort of Barnum. I don't mean that Tex wanted to tote any white elephant's bearded ladies, ossified men, Jo-Jo, the Dog-Faced Boy, or Jumbos around the country, but he did glory in the years to come in pulling aside the curtain that public curiosity might be satisfied in beholding such shaggy giants as Jeffries, Willard, Johnson, Dempsey and Firpo. Since Rickard's death, I've often wondered what he would have said and done at the sight of the astounding Italian, Primo Carnera. Tex would have found the proper spot for this giant of giants and you can bet that it would have been the "biggest show on earth."

Tex kept waiting for another "bigger and better Firpo." He talked of it constantly. Carnera would have been water on his wheel, although Tex didn't have a Dempsey left as one of his pawns. At that, Tex might have done plenty of coaxing. He could make Dempsey do anything, even to breaking a resolution never to fight again.

(Copyright, 1931, Christy Walsh Syndicate.)

(Continued Monday.)

"When those two young fellers came into town and said they represented the San Francisco Bulletin, I thought they were kidding me and looking for free tickets," Tex said one day.

"They had a photographer with them and they asked me to pose for my picture.

"What you fellers want my picture for? You don't mean to tell me that any outside newspaper is interested in this light. You ain't tellin' me that your paper is going to print my picture, are you?"

POSES FOR PICTURE

McGeehan insisted that it was on the level.

"Well," said Tex, "I'll go behind the general store there and you can take it. Don't let anybody see you snappin' it through. You fellers ain't goin' to bring the laugh down on me."

"We went behind the store and they took the picture. I still thought they were kidding, but I opened my eyes when I saw them stretchin' a banner from their hotel window clean across to the other side of the street. The banner read: 'Fight Headquarters of the San Francisco Bulletin. Read the Bulletin and get all the news of the great championship fight.'

"And with their coming," added Tex, "more and more of the newspaper boys landed in town. They even came from New York, and I just couldn't get over it. Every newspaperman was trying to outdo the other fellow. The result was that people in the neighboring states, all over the country, in fact, got interested and the bloomer the other promoters talked about blossomed into a money maker."

FIGHT IS PROFITABLE

The gross receipts of the fight went to $69,715, the largest amount ever taken in at a lightweight bout any place in the world up to that time. Of course, that old record has gone a-glimmering long ago, but in those days it dumbfounded the sports world.

There were 18,000 persons in attendance, with an additional 500 or more heads. There were some 1,500 women present and they came from all over the world.

With a normal population of some 2,500 persons, Goldfield fairly bulged on the day of the fight. The night all told set back Tex $14,000, leaving a profit of more than $10,000. That profit sent Tex on the hunt for fame.

And all done without his personal bullhorn man! Tex didn't know the meaning of the word "publicity" in those days. He would have kept it a "private" fight if the newspapers hadn't sent their scouts in like an invading army.

WEIGH IN RING

After all, Tex was putting on a much more important bout than he imagined he was staging. Nelson had won great renown as the battler who had whipped Britt Hardon Colbell and Caffey, the cream of the Australian crop, and now that had been smoked out after two years of lolling to make the weight. It was indeed a world championship affair and would be worth big business on the big

Of course, the battle itself is ancient history. Gans was forced to fight his heaviest battle in the first round when Nelson, after being floored, got up and rushed Gans to the ropes. Somewhere Nelson had the strength left to land a right-hand punch that a thrown mule might have. Gans dropped to the floor and lay there. He was up at the count of nine, but Nelson was on him like a tiger

Equipped by Nature

Hawks and other birds that prey on live animals have slender wings which, coupled with their bullet-shaped bodies, make them streamlined, and thus faster fliers than ordinary birds.

Magazine and Fiction Page

Prussia Shuts Legation

Prussia, on April 1, will abandon the legation which she has maintained at Munich, in the capital of Bavaria, for half a century. Economy is the cause of the move.

TELL IT TO SALLY

By SALLY MARTIN

People Who Are Sorry for Selves Get Nowhere

They tell tales like this over the copy desk when the last edition's gone to press, and the boys get to reminiscing—

Once, he was a man—

An unstanding, self-respecting youngster, with the world before him. He had everything. Health, youth, a college degree, talent. And once, too, knew the hurry and grind and roar and thrill of helping to make the wheels go round on a big metropolitan daily—

Then he lost his job . . . when jobs were scarce. For a while, he tried to get another with little luck. Life became a jumble of hand-to-mouth days, sustained by brief clerking positions, and even day labor. When that jolt came, he began to get sorry for himself and finally decided that if he couldn't lick the world, he could lick Old John Barleycorn.

Worked Hard

Today, he writes this:

"Dear Sally:

"I'm drunk.

"No—that doesn't constitute an exclamation point. It's too habitual to rate anything like that. And I'm also broke . . . in pocket and spirit. And I've a fearful case of yearning for home. And—but why list any more?

"I'll tell you my story, as one former newspaper man to a going newspaper woman. It's a long one, but I'd like to see your answer in print. It may help me to snap out of it, and it may save me from making a terrible mistake.

"I was graduated from a Pacific Coast university at the age of 20, with a degree. There soon followed a job on a big newspaper. The usual grind. 'Leg-man,' then rewrite, and then copy desk. In the meantime, came some traveling and a few short stories that got by.

"I was married at the age of 24 to a marvelous girl. One who was accustomed to the niceties of a family in comfortable circumstances. For two years I worked hard and it really seemed as if, in a short time, I'd be somewhere. At that time I was slot man on one of the leading Middle Western sheets.

Visited by Misfortune

"Then came one of those shake-ups the readers never hear of. I was let go and jobs were scarce. Well, things got tougher and tougher. And in six months I owed my in-laws over $200.

"Then my wife left me. Oh, I don't blame her. Hand-to-mouth existence. Little jobs of office work. Trying to sell. Even day labor. It's six months since she went, and now I'm nothing but a drunken bum. I can't even write any more. This letter proves it. Slip-shod. The old pep gone. Or is it the incentive? I'm even too broke to afford decent paper to write on. Sometimes I wonder if there's any self-respect left in me.

"Sally, I don't want sympathy. And this 'strive-and-succeed' stuff doesn't work. Won't you give me some straight-from-the-shoulder stuff (there didn't I tell you I was through as a writer)?

"What chance have I? I'll be watching for your answer.

"ONCE A MAN."

"P. S.—I forgot to tell you, my wife says if ever I can repay her folks, things may be different. Funny what money can do, isn't it?"

Well, partner, you certainly have put yourself in a tough spot, haven't you? No, I'm not kidding you. I'm telling you seriously that nobody is responsible for where you are but yourself. Get that, and get it straight!

Sure you had a tough break. But what of it? There's nothing new or unusual about tough breaks. We all get plenty of 'em. I've had oceans of 'em myself. And the only reason that I'm a going concern today is that I didn't sit down, fold my hands and let 'em get me. It isn't the tough break that breaks us, it's what we do about it. And you did plenty with yours, didn't you? You bet you did!

Must Show Spunk

You say you didn't want folks to feel sorry for you. Well why should they, when you're so fearfully and romantically sorry for yourself? Snap out of it! You're not the world's record abused citizen. You're the world's record spineless dishrag! And so long as you go around blubbering about being "through" you'll keep right on being a dishrag. And no human being can help you, because you won't help yourself.

You're not through. Not if you show a little pep and spunk, if you're willing to look yourself square in the eye and face your troubles like a grown man, instead of a cry-baby. What you've done before, you can do again . . . if you'll make the effort.

As for incentive, what more could you want? What more could any of us want than success, and self-respect, and winning back our place in the world? Perhaps babies have to be pampered into doing their stuff. But you're not a baby, quit acting like one.

As for your wife, she probably cared a whole lot more about having you show spunk enough to straighten up and earn that $200 than she does about the money itself. And I suspect that this "drunken bum" line of yours is nothing more than a childish attempt to hurt her and then blame her for the result. You're just trying to "go out in the garden and eat worms."

Quit whining, man! If you are so sure that you were once Big Time Stuff, prove it now!

(Copyright, 1931, King Features Syndicate, Inc.)

TO SEE—OR NOT TO SEE

Would She If She Could?

Drawn by Nell Brinkley

Everyone has wished, looking into the mysterious, lovely light in a crystal, that some of the hidden things of the future would look out at them.

Everyone has THOUGHT they wished it—at the least. Making a halt before the delicate fascinations of an optician's show-window, this mysterious person, EVERYONE, has often seen a crystal there, like a transparent world, reposing upon a bit of rich velvet. And ever since childhood almost everyone has felt the allure of the sparkle and light, transparent darkness and shadowed glow, the clear water struck to stone as if by a wizard, of that crystal. The same allure of that other world that seems to lie beyond the looking-glass. A silent, watchful, magic world, that always calls you to come just 'round the corner! And that same everyone has thought, wouldn't it be nice IF the images of the future, of what was going to happen, could show themselves there!

And then, thinking again, everyone has thought perhaps it wouldn't be so good. Thought that if the future suddenly began to appear in the crystal, he or she would quickly put their hands before their eyes—and move on. And would walk on the other side of the street if they should come that way again!

Does a bride want to know her future? Does she wonder? Before she is engaged she sings, "Heigh ho, when shall I marry me?" But in bridal satin and lace, mist and flowers, blinded by the sunny glitter from a gold ring, does she ask to see any pictures of what fate holds for her, of the undying fairy boy whom she has given her heart to tear?

The old-fashioned bride didn't, I think. But maybe many of the present brides do; what with the wrecks of unhappy and brief marriages that strew the ocean lanes of matrimony.

What faces of herself would she see—laughing one, or one in tears? The singing bird and the golden apple of happiness, or lost and strayed beliefs? A girl's face grown into a woman's of course—but will it be marred by cynicism, or sweetened with illusion realized? Maybe if some young brides could see the play of the future put on for their eager eyes they would take off the veil and fold it away for another and better Fortune!

—NELL BRINKLEY.

How to Keep Well

By DR. COPELAND

When the Thyroid Gland Is Below Par.

Dr. Copeland

Today I want to tell you about a condition called Hypothyroidism. You will recall that in a recent article I told about Hyperthyroidism, a disease commonly known as Goitre.

Hypothyroidism differs from hyperthyroidism in that in the former there is a deficiency in the thyroid secretions. The prefix hypo refers to a decrease and hyper to an increase.

When we speak of hyperthyroidism, then, we imply that there is an increase in the secretions of the thyroid gland. This increase usually manifests itself by enlargement of the thyroid gland, which you will recall is located in the front of the neck, adjoining the Adam's apple. There is loss of weight, rapid pulse, marked sweating and trembling of the hands. These various symptoms are thought to be due to an increase in the secretions of the thyroid gland.

In hypothyroidism we have a different picture. Persons with hypothyroidism are not really ill they simply feel below par. They know something is wrong, for they do not feel as well as they should.

Excessive weariness and fatigue following any exertion are the chief complaints, in spite of rest and vacation the weariness and fatigue return. There is a loss of the "pep" these individuals formerly possessed.

Other signs are confusing, but they must be considered. There may be underweight or overweight. It is not uncommon to observe constipation, susceptibility to cold, and infections, vague aches and pains and, at times, a general feeling of soreness in the abdomen.

This condition of hypothyroidism is often baffling and can only be accurately determined by means of a special test. By its application the doctor can determine whether our bodies are working at a slow or rapid rate. To borrow terms from our golfing friends, it will be determined whether we are below par, above par or at par.

In hyperthyroidism the score is above par. In the condition that I am talking about today, hypothyroidism, it is below par. No diagnosis of hypothyroidism can be made unless there is definitely demonstrated what the doctors call a lowered "basal metabolic rate."

Your physician will be happy to enlighten you about this fascinating and important subject. If he thinks it necessary he will advise this test for you.

These conditions of hypo- and hyperthyroidism are of particular importance for those who live in the Great Lakes Basin. In this region diseases of the thyroid gland are most common.

The disease under discussion rapidly responds to treatment, and rarely if ever requires operation. It should not be overlooked because if neglected it does damage to the body.

Answers to Health Queries

MRS. P. BELL. Q.—How can I gain weight?

A.—Proper dieting and deep breathing are the secret. You should eat nourishing foods and have plenty of sleep and rest.

A. B. Q.—What do you advise for nervous indigestion?

A.—Try to clear up the nervousness by building up the general health. Your digestion will then improve.

(Copyright, 1931, Newspaper Feature Service, Inc.)

Love's Reawakening

Continuation of Love's Awakening

By ADELE GARRISON

Dicky's Jealousy Prompts a Threat at Veritzen

I gave back Dicky's stare coolly, though my pulses were pounding. It was one thing to match my wits against Philip Veritzen's, to make him an ambiguous promise that I meant to keep in my own way, not his. It was another to explain my plan satisfactorily to my jealous, temperamental husband.

"I'm not 'letting myself in' for anything," I said.

Dicky laughed unpleasantly.

"You've virtually promised to steal those letters for him from Noel and Mary—to give the thing its short and ugly name. Beg a thousand pardons, old dear, but what else does it amount to? He forbade you to ask them for the letters."

"But I did not promise him I would refrain from asking," I said coldly. "All I promised was to do my best to get the letters for him. And I think you owe me an apology."

Dicky gave me a quizzical glance, then laughed.

"I shouldn't wonder," he said. "But, my word! your Puritan conscience must be deader than any door nail ever forged. What a petticoated Machiavelli you are! But look here, young woman! Don't you try any of that stuff on me. It's all right to pull it on old Phil, but let it stop there."

"I don't think I ever have tried to 'pull anything on' you as you so elegantly express it," I said frigidly.

"Sure, I'm the elegantest guy going," Dicky retorted imperturbably. "But, see that you heed them words, me proud beauty. And let me tell you something about that distinguished gentleman who has just left us. I've told you this before, but I'm going to warn you again for the good of your soul. You're not always going to get off as easily as you did this morning. Phil Veritzen never was noted for his self-restraint. I'm perfectly aware that he didn't kiss you this morning, you were a little too quick on the sidestep for him. Also, he saw me looming in the doorway just as you dodged. I would have knocked him for a goal or two, only that's so tremendously out of date these days. If you see a gent trying to kiss your wife, and she isn't screaming 'to you for hel-l-up,' the etiquette writers, I believe, advise you to keep calm and smile sweetly. And, I ask you, if I didn't behave like a perfect modern gent."

He did not stop for an answer, but went on while I tried to reconcile this treatment of an embarrassing episode with my preconceived ideas of how Dicky would react to any man's offering me a caress.

"But," he said, his voice suddenly stern, "don't make any mistake about this. If that old chimpanzee ever does kiss you, really, instead of just pecking at the air, and I find out about it, there won't be enough left of him to make a property pie. Mark me, I'm not warning you about your end of the performance. If I thought you needed warning, I'd do a disappearing act right now. But I'm not going to let that old guy play the heavy Lothario if I'm around, and I intend to be."

He walked toward the kitchenette, then turned and grinned at me companionably.

"Odor of coffee comes to nostrils of rampageous husband, tames him instantly," he said. "Pour me a cup, old dear. But let me tell you, this stunt of your being employed by some man who can have you at his beck and call is all wrong, I know. I promised not to kick while your contract was in duration, and I'll not open my mouth again. But—don't you ever get tired of it yourself?"

I had a sudden primitive impulse to cry an emphatic affirmative, and to assure him that I never would do another bit of work for Philip Veritzen. Then there flashed before my mental eyes the image of Edith Fairfax, poised and secure in her position as Dicky's business partner, and seizing every chance to put me at a disadvantage in the silent contest for his affection which I knew she was continually waging.

"One gets tired of everything," I said evasively. "But that does not mean that one gives up a job just because of fatigue. I can assure you, however, that there never will be any need for you to transform Mr. Veritzen into a property pie. And I promise you, now, that I will indulge in no hair-pulling contest if I see some charming woman trying to kiss you, whether she succeeds or not."

I meant Edith Fairfax and he knew it, but neither of us gave any indication of our telepathy. I also knew that I had scored heavily in my carefully apparent indifference to his being kissed by anyone. There is nothing which so flatters Dicky as to have me jealous of him.

I gave him no chance to reply, but moved swiftly into the kitchenette, poured him a cup of coffee, put in the amount of cream and sugar which I know by heart and brought it to him, together with one of Katie's little cakes.

"This is better than speculating upon what we shall do in contingencies that may never be realized," I said, smiling.

He took the coffee and sniffed it appreciatively.

"There's this to be said for you," he said with a grin. "You're the world's best coffee maker. And we'll forget the rest, all except what's going to happen to Old Phil Veritzen if he ever lands a kiss on your downy cheeks, your sea-shell ears, or your ruby lips."

(Continued Monday.)

(Copyright, 1931, Newspaper Feature Service, Inc.)

CORRECT MANNERS

By Mrs. Cornelius Beeckman

Accepting an Invitation to Join a Society

Dear Mrs. Beeckman:

I have received a notice from a large organization that I have been elected for membership and that I should let their secretary know if I will be present at their next meeting for initiation. Will you be so kind as to inform me the correct way to write a note containing this information, as I know it will be read aloud in the meeting previous to my initiation? N.

Your note should read something like this:

My Dear Mrs. Graham:

Thank you so much for your kind notification of my election to membership in ——. I was deeply touched by this high honor and privilege . . . will you please be so kind as to tell the members of —— that I deeply appreciate this election and assure them that it will be my constant wish to live up to the fine ideals and qualities for which I know they stand?

I shall attend the meeting on January ——, as you suggest, and I am anticipating, with special pleasure, this meeting and this opportunity to greet the members of the organization.

Best wishes to you, Mrs. Graham, and to all the other members of ——.

Most sincerely yours.

Gracious Telephone Conversations

Dear Mrs. Beeckman:

1. Is it proper for one who has received a telephone call to say, at the end of the conversation, "Thank you for calling?"

2. What is the person who made the call to say in reply?

3. Is it correct for a young woman to say this to a young man friend who has called?

HELEN.

1. Yes, proper, thoroughly, and a most friendly and gracious thing to say. In fact, it's one of the most delightful things to say at the end of a telephone call . . . and you hear polite people say it always.

2. "It has been delightful to talk with you," or "I have had such a happy time chatting with you . . . I hope that I am to see you soon."

3. Yes, very polite.

(Copyright, 1931, Premier Syndicate, Inc.)

Oh, These Women

By LEOLA ALLARD

Some of the men who were cited for bravery in the late war and feel pretty cocky about it might read this and do a little thinking. Not all heroes go to war, and facing the firing line is at least a quicker, more exciting way of making an exit than struggling with starvation and keeping hope intact in spite of every obstacle.

A lady writes me of the courage and hope in the heart of an elderly woman in her town. She tells it better than I can, for she wrote just after visiting the soldier in question. She says:

"It is strange how many dear old souls face the difficulties of life without a murmur, even when starvation faces them. Just to let some folks know how brave it is to trust God I wish you would print this letter. She is 60, a dear soul and as jolly as a girl of 16. She has lived in the same place for 48 years, since 1882, cared for and helped her old folks all her life. Her father died 10 years ago and her stepmother three years ago.

"Instead of deeding her the old homestead the mother deeded it half to a niece and half to her. The niece demanded her share at once, though she had never helped the old folks. The daughter took a mortgage of $600 to pay the niece so she could save the home. The mortgage comes due, and the dear old soul has no way to meet it. She lives on $10 a month rent she gets for half of the house and she can't even pay the taxes this winter.

"I asked her why she didn't call on the town for help and she answered: 'Oh no! I have only one friend in time of need and it's God. He never fails me. If they foreclose the mortgage and I have to go to work for someone I shall still be happy and thank God for my health.'

"Some of these women who think their life is hard should have her troubles. Her husband had a paralytic stroke six years ago and is unable to work so she has him to care for too. When I talked with her they had exactly one dollar and a few cents in the house. Their coal almost gone, but she seemed the happiest soul I ever met."

You're right. She is marvelous and I wish I knew her and could help her. But, remember that God helps those who help themselves and after all it might be wiser for her to talk to the charities and get some advice on how to proceed before the mortgage is foreclosed. Afterward it won't do much good. Don't you think so? Being that happy in the face of her troubles is a gift. You've got to be born with certain qualities and exercise them all your life. She's one in a billion. God bless her and help her. But I wish you would advise her to get some sound advice and help before her home is gone.

That's just the advice of a pessimist to an optimist. If I'm wrong, write me care Universal Service, 63 Park Row, New York City.

(Copyright, 1930.)

Household Hints

Place camphor gum in the drawer with your silver and it will keep the silver from tarnishing.

Boil the clothesline for half an hour in salt water and it will keep it from tangling, and the clothes will not freeze to it.

Rust can be removed from steel by rubbing the metal with linseed oil and letting it soak for a few days. Wipe off and polish with powdered, unslacked lime until the rust is loosened.

The Beauty Box

By HELEN FOLLETT

Runover heels throw a strain on the muscles of the ankle. They incline toes to point inward and have a bad effect upon posture. The shoe of ample dimensions is not only more comfortable, but it is an economical investment. It holds its shape and gives longer service. Stockings too short wear out quickly and are the direct cause of callouses and corns on little toes.

No use beckoning beauty woes to come along and settle on one's celestial face. That's what the woman does who neglects the daily beauty routine, which takes little time, but which means a lot if one is to put up a brave fight against the afflictions of old whiskered Time. At least once a day complexion and hands should be anointed with a soothing oil. Once a day, the beauty supplicant should take 50 deep breaths, lift upon her toes 30 times, touch the floor with her fingers without bending her knees 20 times. Go to it, woman!

Lanoline, rubbed into the breasts every night, may help development. Massage must be gentle; glands are easily injured. Spraying with cold water every morning acts as a tonic and developer. Alcohol rubs, breathing exercises, calesthenics that pull on chest and arm muscles are recommennded.

Speaking of permanent waves, the hard-boiled coiffure appears at its best when it is freshly shampooed. And properly shampooed. Soap scum left on the hair takes the spirit out of the machine-made undulation. It goes limp, looks glum and there is no health in it. The permanent thrives under petting. It loves hot water and enjoys a light spraying of brilliantine now and then. The hair has taken on the qualities of naturally curly hair, which also must be coddled and fussed with, moistened, combed, pressed with the finger into an attractive design.

(Advertisement)

Stout Women Learn Easy Way To Lose 20 Pounds of Fat

Table Tells How Much Women and Girls Should Weigh

Ladies: At Your Height and Age This Table Tells What You Should Weigh in Indoor Clothes and Shoes

Age	5 ft.	5 1.	5 2.	5 3.	5 4.	5 5.	5 6.	5 7.	5 8.	5 9.	5 10.
25	118	120	122	125	128	131	135	139	143	147	151
28	119	121	123	126	130	133	137	141	145	149	153
30	120	122	124	127	131	134	138	142	146	150	154
32	121	123	125	128	132	136	140	144	148	152	156
34	122	124	126	129	133	137	142	146	150	154	158
36	124	126	128	131	135	139	143	147	151	155	159
38	126	127	130	133	137	141	145	149	153	157	160
40	127	129	132	135	138	142	146	150	154	158	161
42	128	130	133	136	139	143	147	151	155	159	162
44	130	132	135	138	141	145	149	153	157	161	164
46	131	133	136	139	142	146	151	155	159	163	167
48	132	134	137	140	143	147	152	156	160	164	168
Men	133	136	138	141	144	148	153	157	162	166	170

Stout women who want to lose fat should get a package of KRUSCHEN SALTS from any leading druggist anywhere in America. (Lasts 4 weeks). If this first bottle doesn't convince you this is the easiest, safest and surest way to lose fat—if you don't feel a superb improvement in health, so gloriously energetic, vigorously alive—your money is gladly returned.

Note: When taking Kruschen for overweight you can reduce more quickly by cutting out pastry and fatty meats, go light on potatoes, butter, cream and sugar.

In just one week Mrs. M. C. Taylor of Leesburg, W. Va., reduced her weight from 175 to 154½ pounds. Her headache is no more and shortness of breath is gone. "Thanks for such a good remedy," she writes.

Horoscopes

Sunday, January 25

Sunday's horoscope holds promise of unusual liveliness in domestic, social, cultural or affectional "matters rather than in week-day activities. These latter are under baneful ray, and should be postponed until more propitious planetary sway. There may be some sudden visitation, not quite desirable.

Those whose birthday it is may have a year in which their personal affairs may thrive and bring compensations, but business conditions are under a sign of adversity, setback and possible disruption. A sudden and disintegrating visitation is possible, finances are hazardous, and disappointments and delays are among the probabilities. Also beware treachery and subtlety.

A child born on this day should be gracious, socially accomplished and popular, but it may encounter many sudden difficulties in life, with many obstacles to surmount.

Monday, January 26

Monday's astrological forecast is under the strong influence of the mysterious and marvelous Neptune, both by solar and lunar aspect. This configuration effects peculiar and chaotic situations, difficult of a secret or strategic nature and encourages negotiations with secret societies, large corporations or combines and affairs of intrigue or diplomacy.

Those whose birthday it is are on the eve of a year of the peculiar, unfathomable and intriguing. Their affairs will prosper through secret agreements or conspiracy, and negotiations with large corporations, mergers and secret bodies should thrive. New projects in this connection should flourish.

A child born on this day may be eccentric, peculiar, given to mysterious and secret activities. It may do well in strategic positions or with mergers, "rings," secret bodies or diplomacy.

KROGER
Kroger Food Foundation..
You are invited to watch the Foundation scientists in their absorbing adventures which will call them to all corners of the earth. For the reports of the doings and findings of The Kroger Food Foundation will be published each week in our stores. The manager will be pleased to tell you about this Million Dollar Foundation.
Kroger
"LIVE BETTER FOR LESS"

Pershing Insisted Americans Fight Aggressive War

MY EXPERIENCES IN THE WORLD WAR

By JOHN J. PERSHING,

Commander-in-Chief, American Expeditionary Forces

CHAPTER XIII

[illegible]

The most important question that confronted us in the preparation of our forces of citizen soldiers for efficient service was training. Except for the Spanish-American War nearly 20 years before, actual combat experience of the Regular Army had been limited to the independent action of minor commands in the Philippines and to two expeditions into Mexico, each with forces smaller than a modern American division.

The World War involved the handling of masses where even a division was relatively a small unit. It was one thing to call one or two million men to the colors, and quite another thing to transform them into an organized, instructed army capable of meeting and beating its own in battle against the best trained force in Europe with three years' actual war experience to its credit.

Few people can realize what a stupendous undertaking it was to teach these vast numbers the various duties when such a large percentage of them were as ignorant of many things pertaining to the business of the soldier in war. First of all officers had to be [illegible] and trained to command units from the squad up perhaps to the division.

Gen. Pershing

These officers had to learn the interior economy of feeding, housing and caring for their men and how to lead them in battle. This great task was, of course, under the direction of the War Department.

A general scheme of schools for the A. E. F. was prepared by the operations and training section, but in order that this instruction should be as complete and uniform as possible and at the same time be co-ordinated with other activities, I decided that training should be handled by officers who could devote their entire time to it.

Allies' System Differ

An additional section of the Headquarters General Staff was therefore established, called the training section, to function under my personal direction. As chief of this section Col. Paul B. Malone was chosen with Col. H. B. Fiske as his assistant.

In the preparation of courses of training an especial study had been made not only of the basic principles taught by the Allies, but also of the methods employed to give them practical application. The British and French were not entirely in accord in their ideas of organization or of battle tactics, and sought to impress us with the superiority of their respective systems.

Our officers engaged in this duty were directed to keep in view the development of the most efficient fighting machine as quickly as possible, and as a means to this end to adopt only sound doctrines of training and make them essentially our own.

The British methods of teaching trench warfare appealed to me very strongly. They taught their men to be aggressive and undertook to perfect them in hand-to-hand fighting with bayonet, grenade and dagger. A certain amount of this kind of training was necessary to stimulate the morale of troops by giving them confidence in their own personal prowess.

Through the kindness of Sir Douglas Haig, we were fortunate early in our experience to have assigned to us Lieut. Gen. R. H. K. Butler and other officers of the British Army to assist in this individual training. Later on several French and British officers [illegible] came to lecture at a number of our schools.

We found difficulty, however, in [illegible] these Allied instructors [illegible] that the French and to a large extent the British had practically settled down to the conviction that developments since 1914 had changed the principles of warfare. Both held that new conditions imposed by trench fighting had rendered previous conceptions of [illegible] more or less obsolete and that preparation for open warfare was no longer necessary. French publications and manuals were generally in accord with this theory.

Open Warfare Necessary

It was perhaps logical to expect that the French should take this view as nationally unlike the Germans they had been on the defensive at least in thought during the past half century. It is true that on occasions the French assumed the offensive, but it was to further the defensive idea.

In the situation that followed the first battle of the Marne, the two great armies on the Western Front were entrenched against each other and neither had been able to make more than local gains. The long period during which this condition prevailed and its psychological effect, together with the natural leaning of the French toward the defensive, to which should be added the adverse effect of their recent spring experience, had apparently combined to obscure the principle of the open offensive.

If the French doctrine had prevailed our instruction would have been limited to a brief period of training for trench fighting. A new army brought up entirely on such principles would have been seriously handicapped without the protection of the trenches. It would probably have lacked the aggressiveness to break through the enemy's lines and the knowledge of how to carry on thereafter.

It was evident that the victory could not be won by the costly process of attrition, but that we should have to drive the enemy out into the open and engage him in a war of movement. Instruction in open warfare was based upon individual and group initiative, resourcefulness and tactical judgment, which were of equal advantage in trench warfare.

Training Program Issued

Therefore, we took decided issue with the Allies, and, without neglecting thorough preparations for trench warfare, undertook to train mainly for open warfare, with the object from the start of vigorously forcing the offensive.

Our units then in training were nearly all recruits, and many of the officers and noncommissioned officers were easily influenced by the ideas of the French designated to assist us. To avoid the effect of their teaching it became necessary later to take over and direct all instructions ourselves. For the purpose of impressing our own doctrine upon officers a training program was issued which laid great stress on open warfare and offensive action, the following being a pertinent extract on this point:

"The above methods to be employed must remain and become distinctly our own. All instruction must contemplate the assumption of a vigorous offensive. This purpose will be emphasized in every phase of training until it becomes a settled habit of thought."

Intimately connected with the question of training for open warfare was the matter of rifle practice. The earliest of my cablegrams on this subject was in August, in which it was urged that thorough instruction in rifle practice should be carried on at home because of the difficulty of giving it in France:

"Study here shows value and desirability of retaining our existing small arms target practice course. In view of great difficulty in securing ranges in France due to density of the population and cultivation recommend as far as practicable the complete course be given in the United States before troops embark. Special emphasis should be placed on rapid fire."

Rifles Neglected

The armies on the Western Front in the recent battles that I had witnessed had all but discarded the rifle as a shooting weapon. Machine guns, grenades, Stokes mortars and one-pounders had become the main reliance of the average allied soldier. These were all valuable weapons for specific purposes, but they could not replace the combination of an efficient soldier and his rifle.

Numerous instances were reported in the allied armies where men would [illegible] throwing grenades at [illegible] [illegible] the rifle.

Such was the [illegible] that our [illegible] necessary to counteract this tendency [illegible] our own officers and men and inspire them with confidence in the efficacy of rifle fire. Ultimately we had the satisfaction of hearing the French admit that we were right both in emphasizing training for open warfare and insisting upon proficiency in the use of the rifle.

My view was that the rifle and bayonet still remained the essential weapons of infantry, and my cables stressing the fact that the basic principles of warfare had not changed were sent in an endeavor to influence the courses of training at home. Unfortunately, however, no fixed policy of instruction in the various arms under a single authority was ever carried out there.

Insensible to advice, the inclination was to accept the views of French specialists and limit training to the narrow field of trench warfare. Therefore, in large measure, the fundamentals so thoroughly taught at West Point for a century were more or less neglected.

Schools Established

The responsibility for the failure of the War Department to take positive action on my recommendations in such matters must fall upon the military head of the department, which was the General Staff.

There were other causes, as we shall see later, that led to confusion and irregularity in training to such an extent that we were often compelled during the last stages of the war to send men into battle with little knowledge of warfare and often with no rifle practice at all.

To supplement previous instruction of officers and men a comprehensive system of schools was established in the A. E. F. There were centers of instruction for all units up to divisions, including the training of replacements, and corps schools for unit commanders and non-commissioned officers of all arms.

Under the supervision of general headquarters came the General Staff College, the schools to train instructors for corps schools, those for recruits and for specialists of every staff and supply department and every other branch of the service.

A school system would have been desirable in the best of armies, but it was indispensable in an army which had to be created almost wholly from raw material. The training of troops for combat was, of course, the primary objective, and schools for instructors were merely a means to that end.

To give the troops the advantage of the latest developments and make up for the defects of training at home, and also secure a certain degree of uniformity in standards, but especially to afford them the benefit of experience in the immediate atmosphere of war before entering the battle, the plans contemplated an additional period of training for divisions of about three months after reaching France.

Efficiency Necessary

As to general staff officers, the very limited number at my disposal had been able to outline basic plans, but as our forces grew increasing numbers were needed, especially to aid in the direction of troops in battle. My cables had failed to make much impression on the War Department as to the difference in functions between staff officers with an army in the field conducting operations, and those on duty at the War Department, where they were charged mainly with preliminary organization and training and with directing the procurement and shipment of supplies and equipment.

In our army abroad experts of a high order were necessary in administration, intelligence, tactical training and especially in operations as well as in directing supply and transportation of the active armies. The following cable expressed my views:

"Urgency training General Staff officers for particular duty at Army headquarters cannot be overestimated. Their services are needed now to study details in connection with operations and other duties. Our staff officers generally have little conception of problems involved in directing armies * * * or of strategic questions involved. * * * We are now planning for spring campaign and success not possible without thoroughly efficient General Staff. Limited number of officers brought in June much overworked and unable to handle and fully consider many subjects requiring immediate action. Impossible to make this appeal and recommendation too strong and urgently request matter be taken up with Secretary of War without delay."

Police System Adopted

To help meet this lack of experienced general staff officers with our armies the General Staff College established at Langres, a few miles south of Chaumont, provided an intensive course of three months, which though brief, covered instruction in the details of our own staff organization and administration, our system of supply and the co-ordination and employment of our forces in combat.

While the student officers were selected for their aptitude, it was not possible to graduate thoroughly trained staff officers in such a short time, but the urgency was so great that the course could not be made longer. Having been taught a common doctrine, with a loyal sense of co-operation well accentuated, they were fairly well grounded in theory and had to trust to the costly school of experience for the rest.

The maintenance of good order among our troops under the peculiar conditions of service in France was most important, and for this purpose a military police was essential. Such a force, under the control of the provost marshal general, corresponded to the police department in a well-organized city, except that its jurisdiction included only those in the military service.

The British, whose situation was similar to our own, gave us helpful information regarding their system, which, with slight modification, was adopted for our armies. In our previous wars, the Provost Guard, so called, usually consisted of troops of the line detailed for the purpose, but without any special training for such duty.

Police Indispensable

Col. Hanson Ely was selected to organize the police corps and made a good beginning in laying the foundation, but, at his own request, he was shortly relieved and sent to regimental duty. His successor, Col. W. H. Allaire, became provost marshal general until the following July, when he was relieved by Col. J. C. Groome. Brig. Gen. H. H. Bandholtz, on account of his special fitness for such work from his experience as cheif of constabulary in the Philippine Islands, became the permanent head of the corps in September, 1918.

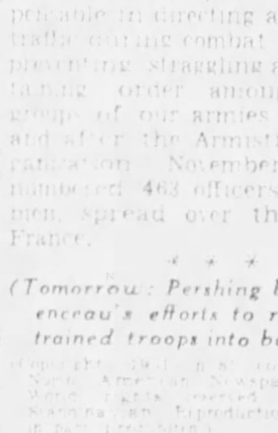

Col. Ely

Due credit must be given to each of these officers, but particularly to Bandholtz for the smart appearance and the high efficiency of this force.

The military police were indispensable in directing and handling traffic during combat activities, in preventing straggling and in maintaining order among scattered groups of our armies both before and after the Armistice. The organization, November 1, 1918, numbered 463 officers and 15,912 men, spread over the whole of France.

* * *

(Tomorrow: Pershing blocks Clemenceau's efforts to rush our untrained troops into battle.)

(Copyright, 1931, in all countries by The North American Newspaper Alliance. World rights reserved, including the Scandinavian. Reproduction in whole or in part prohibited.)

AMERICAN OFFICERS IN TRAINING

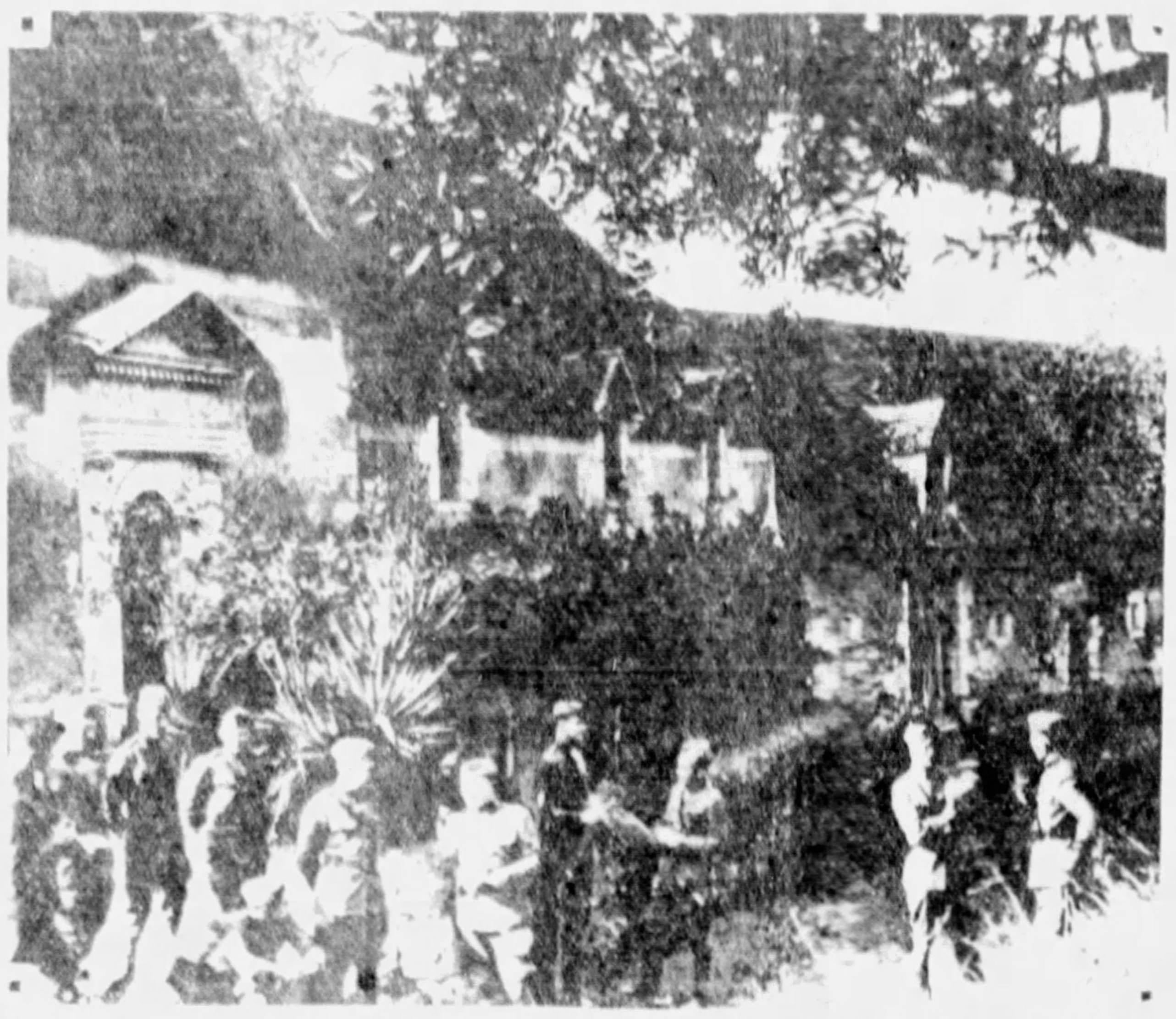

U. S. ARMY OFFICERS IN TRAINING AT AN A. E. F. SCHOOL ESTABLISHED IN FRANCE

FISHER FETED BY HOME TOWN

INDIANA, Pa., Jan. 24.—(AP)—As the band of Indiana State Teachers' College played "When Johnny Comes Marching Home" John S. Fisher, who retired this week as governor, entered the college refectory to receive the tribute of 500 fellow citizens.

Seated among neighbors, he heard himself lauded in a message sent by President Hoover and in an address by Frederic A. Godcharles, state librarian.

President Hoover's tribute read:

"I have learned with deep interest of the plans to welcome the Honorable John S. Fisher back to his home town of Indiana upon the completion of his term as governor of Pennsylvania and I will be obliged if you will use a suitable moment on this occasion to express to him my cordial congratulations upon a task well done and to say to his own neighbors that I share their pride in his record of distinguished public service."

Fisher was presented with a cathedral clock and a motion picture camera and projector. He expressed his appreciation in a brief speech. He said he had no plans except to resume his law practice.

Out-of-town visitors at the dinner included W. L. Mellon, A. L. Humphrey, Frank R. Phillips and James L. Stuart, Pittsburgh.

Baby Buggy Laden With Rum, Man Arrested

BUTLER, Pa., Jan. 24.—Mack Ambroski, 36, of Lyndora, a suburb, appeared too solicitous in pushing a baby carriage around his home when officers called to investigate complaints that he was selling liquor. One officer peeped under the cover of the carriage and said he discovered that it was filled with liquor, apparently all set for delivery to customers. Ambroski is in Butler jail awaiting hearing on charges of making, possessing and selling liquor.

NURSES TO FACE JOB TESTS

Ten nurses in the Bureau of Child Welfare must take civil service examinations within the next three months to determine whether they shall retain their appointments, Director C. B. Maits, of the Department of Public Health, announced yesterday after a conference with Mayor Charles H. Kline.

More than 200 applications for positions as nurses are on file in the civil service office. The 10 women holding the positions at present are said to have been appointed provisionally without regard to standing on the list. Ordinarily the appointees must be selected from among the group leading in civil service examination ratings, but no examinations have been held for more than a year, allowing all ratings to become obsolete and permitting arbitrary appointment of the nurses through the health director's office.

According to Thomas F. Hansberry, secretary of the Civil Service Commission, more applications are on file this year than ever before for the city positions. More than 1,000 persons are after the 350 police jobs which recently were mentioned as being necessary.

ROADS CLEARED OF ICE, SNOW

All main highways in the Western Pennsylvania district were free of snow and ice and travel will not be dangerous during the week-end if no additional snow falls, the Touring Bureau of the Pittsburgh Motor Club reported today.

The only road closed for construction in this section is the Perry Highway, U. S. Route 19. It is closed between Mercer and Meadville.

L. L. Roth, manager of the bureau, said the most dangerous condition on the highways at the present time results from fog between 10 p. m. and 8 a. m. He advised motorists to do their winter driving during daylight hours because of the fog menace.

Bandits in Smocks Loot Branch Bank

LONG BEACH, Cal., Jan. 24.—(INS)—Police today sought a pair of smock-clad bandits who robbed a branch of the Security First National Bank of $3,000. The bank had been closed for some time when the bandits knocked for admittance. A bank clerk, thinking they were clerks in a nearby grocery store, unlocked the door for them.

CLUES OF ARSON FOUND IN FIRE

Braddock police and firemen investigating the cause of a blaze in a building at 18 Braddock avenue early today reported finding several cans containing oil. The cans were found in a vacant first floor storeroom. Ten Negro occupants of the second floor apartments were forced to flee when flames threatened to destroy the structure. Fire Chief P. K. Martin who took possession of the cans estimated the damage at $3,500.

Paul Kacsurock, of Superior street, Homestead Park, Munhall, is recovering severe burns suffered yesterday in assisting firemen to extinguish a fire which caused $2,500 damage to his home. Patrolman Joseph Asson of the Munhall police force discovered the fire. Kacsurock rescued his wife and four children from the house.

Searching the ruins after the blaze had been extinguished, firemen reported finding a still in the basement. Kacsurock was taken into custody but released when no liquor was found on the premises.

Constable Arrested, Rum Found in Car

GREENSBURG, Pa., Jan. 24.—Walter E. Sonnie, of New Stanton, known as the "raiding constable" of Hempfield Township, has been arrested by detectives charged with transporting intoxicants. When arrested Sonnie had a quantity of moonshine whisky in his auto, officers say, while traveling on the Scottdale road.

Pneumonia Victim's Body Found in Road

A body believed to be that of Mike Ross, 40, who roomed in Forbes street, was found in the Sawmill Run boulevard between Woodville and Warrington avenues last night. The man died from pneumonia. The body was removed to the morgue.

5 HURT IN AUTO ACCIDENTS

John Barens, 81, of 901 Arch street, was in West Penn Hospital with injuries suffered when he was said to have walked against the side of an automobile driven by Wilbur Moor, 40, of Monongahela, at Seventh avenue and Grant street.

John King, 24, of North Craig street, a city police operator, and Joseph Kaufman, 35, a newspaperman of River road, Avalon, were injured seriously this morning when an automobile in which they were riding struck a fire plug in California avenue near the High Bridge. The driver, James Joyce, 26, of Aurelia street, also a newspaperman, escaped injury. He was arrested on a reckless driving charge but was released. King and Kaufman were taken to St. John's Hospital.

Albert Ogle, 28, of 101 Lane way, suffered cuts on the face when a truck he was driving crashed into a building at 3210 Brighton road, after being struck by an automobile. Ogles was taken to St. John's Hospital.

Struck by an automobile at Liberty avenue and Wood street, John Kader, 34, of 123 West Ohio street, suffered a cut on the face.

Death of Tarentum Justice Held Suicide

Justice of the Peace James C. Bash, 38, of 630 East Eighth avenue, Tarentum, a one-armed man, ended his life by shooting himself in the head early today, according to a report given the coroner by Tarentum police, who investigated.

The bullet entered Bash's temple, passed out the top of his head and through a bathroom window, Police Sergeant Charles Blaser said.

Father Cox to Talk To Traffic Club

The Traffic Club of Pittsburgh at its luncheon in the William Penn Hotel will hear a talk by the Rev. James R. Cox, pastor of Old St. Patrick's Church.

FIGHT BRINGS RAID, 5 HELD

A fight in a house at 209 Grant street, in which a man's ear was bitten, resulted in a raid on the house and the arrest of the combatants and three others last night, police said.

Peter Nitray, 45, in whose home the fight started, was alleged to have bitten Charles Vorelley, 35, of 43 South Nineteenth street, on the left ear. Police, called to the house, reported arresting Nitray and Vorelley and three other men and confiscating small quantities of moonshine and wine.

Search for Missing Mail Pilot Fails

PORTLAND, Ore., Jan. 24.—(INS.)—Despite an intensive aerial search over Central Washington, no trace had been found early today of Walter Case, Varney air mail pilot, who had not been heard of since Thursday morning.

Eighteen airplanes participated in the search for the missing pilot yesterday.

Legion Post Plans Parade, Initiation

North Boroughs Post No. 116, American Legion, will initiate 17 members in the Bellevue Borough Hall Tuesday night. The ceremany will be preceded by a parade from the post home in Avalon. The degree team of Homewood Post No. 351 will preside.

Pittsburghers Await Still Raid Trial

John Tonti and George Davis, both of Pittsburgh, today were awaiting court trial after waiving hearing before Justice of the Peace George Kayser, of Coraopolis, last night on charges of having violated the Snyder act. They were arrested when police seized a still in 951 First avenue, Coraopolis, Monday night. Spectators packed Kayser's courtroom, but were disappointed when no testimony was taken.

Follow Pershing's Story and Win Cash!

$3,000.00 IN CASH PRIZES

For Readers of the Sun-Telegraph Who Follow Pershing's Own Story of the War

CAREFULLY READ THESE SIMPLE RULES

RULE 1—With the beginning of the publication of General Pershing's Own Story of the World War, Monday, January 12, 1931, the daily and Sunday Pittsburgh Sun-Telegraph inaugurates a Pershing test in which $3,000.00 in cash prizes will be awarded to readers who submit the correct or most nearly correct answers to a set of ten questions pertaining to dates and episodes chronicled in the Pershing narrative. Contestants will also be asked to submit a letter of not more than 200 words to the question "What is the most important episode chronicled in the Pershing memoirs published in the Sun-Telegraph and why?" This letter will be judged as a part of the Pershing test with the answers to the ten questions. The test questions will be published from time to time during the publication of the story in the Sun-Telegraph and contestants will be allowed ten days to prepare and submit their answers after the last chapter has been printed. The Pershing story will run approximately ten weeks. The exact date of the time limit for submitting answers will be announced later—contingent upon the closing date of the story.

RULE 2—The Pershing test is open to everyone except employes of the Pittsburgh Sun-Telegraph and their families.

RULE 3—A total sum of $3,000.00 in cash will be awarded as prizes—$500.00 to each of six classes or groups as follows:

CLASS NO. 1—Grade School Children.

CLASS NO. 2—High School Pupils.

CLASS NO. 3—College Students.

CLASS NO. 4—School Teachers, Members of the Faculty of Schools and Colleges, Clergymen, and Members of Religious Orders.

CLASS NO. 5—Members of the American Legion and Other Organizations That Include World War Veterans.

CLASS NO. 6—All Other Readers of the Pittsburgh Sun-Telegraph.

RULE 4—The prizes in each class will be awarded as follows:

FIRST PRIZE	$200.00
SECOND PRIZE	100.00
THIRD PRIZE	50.00
FOURTH PRIZE	25.00
FIFTH PRIZE	15.00
SIXTH TO TENTH PRIZES (INC.), $10.00 EACH	$ 50.00
ELEVENTH TO TWENTY-SECOND PRIZES (INC.), $5 EACH	60.00
TOTAL	$500.00
132 CASH PRIZES IN ALL, TOTALING	$3,000.00

In case of ties, contestants so tied will be awarded equal prizes.

RULE 5—The answers submitted in the Sun-Telegraph Pershing test will be examined by a special board of judges, none of whom will be employes of the Sun-Telegraph. The board of judges will make the awards and their judgment will be final. The sets of answers when submitted become the property of the Sun-Telegraph and will not be returned. All sets of answers submitted must be mailed first class postage prepaid and directed to the Pershing Contest Editor, Sun-Telegraph, Pittsburgh, Pa.

RULE 6—You do not have to buy a daily or Sunday Sun-Telegraph to participate in this contest. There is free access to the files of the Sun-Telegraph at the public libraries or at the publication offices of this newspaper.

The first three test questions will appear in tomorrow's Sun-Telegraph

Start Reading Pershing's Own Story of the War Today in the

SUN-TELEGRAPH

CLIP and SAVE every chapter for future reference

KNOCK THAT COLD IN A JIFFY

Here's Relief Almost Before You Know It

If you want quick relief from a cold, go back to first principles and use something you know does the business—don't start "trying" a lot of fancy ideas or remedies. Even a "little" cold is too dangerous to take chances on.

Get Hill's Cascara Quinine. A scientific formula made to do ONE THING WELL: to knock a cold in a jiffy, not to cure a hundred different things.

Take two tablets now. Then follow directions on box. Drink lots of water, too—that's all. Soon those mean aching pains in head and body begin to go; the cold breaks up; poisons leave your system. Almost before you know it you feel like a new person.

If it doesn't do that, your money back. Get a box now. You'll be surprised at the speed with which it works. Costs only a few cents.

HILL'S Cascara Quinine Compound

Too Late to Classify

3 [illegible] HOUSEKEEPING rooms; rent reasonable. Phone [illegible].

Death Notices 1

ARBUCKLE—On Thursday, January 22, 1931, at [illegible] a. m., MARY P. ARBUCKLE (nee Hart), widow of William J. Arbuckle. Funeral from the home of her daughter, Mrs. Robert Jones, [illegible] Third street, Aspinwall, on Sunday afternoon, January 25, at 2 o'clock. Friends invited.

BERRY—On Friday, January 23, 1931, at 11:14 a. m., JAMES A. BERRY, aged 66 years. Died at the home of his sister, Mrs. S. A. Shields, 1200 Ridge avenue, Coraopolis, Pa. Funeral services at the Shields residence, 1200 Ridge avenue, Coraopolis, on Monday, January 26, at 2 p. m. Interment in Highwood Cemetery. Friends invited.

FENNELL—On Friday, January 23, 1931, at 6:20 p. m., MATTHEW FENNELL, husband of Mary McGuire Fennell. Funeral from family home, 3606 Mintwood street. Notice of funeral later.

FRICKER—On Thursday, January 22, 1931, at 2 p. m., ANNA M. FRICKER, aged 79 years, widow of Joseph Fricker. Funeral from the home of her daughter, Mrs. Anna Linn, 2811 Philadelphia avenue, Dormont, on Monday, January 26, at 9:30 a. m. Requiem high mass at St. Catherine's Church, Beechview, at 10 a. m. Take car 42 to Potomac avenue. Friends invited.

GARRIGAN—On Friday, January 23, at 11 a. m., CORNELIUS J. GARRIGAN, husband of Stella Windstein Garrigan. Funeral from the family home, 127 Stanton court, off Stanton avenue, on Monday, January 26, at 8:30 a. m. High mass of requiem at St. Raphael's Church at 9 o'clock. Friends are invited.

HAYDEN—On Saturday, January 24, 1931, at 12:15 a. m., JAMES J. HAYDEN, aged 58 years. Funeral from his late residence, 121 Rose street, Clairton, Pa. Notice of time later.

HILLIARD—On Thursday, January 22, 1931, at 11:30 a. m., MINNIE GESSNER HILLIARD, beloved wife of Walter D. Hilliard and mother of Mrs. [illegible] and Mrs. Sara McKeefrey. Funeral from her late residence, 1211 Conteau street, North Side, on Monday, January 26, at 8:30 a. m. Requiem high mass at St. Joseph's R. C. Church, Liverpool street, at 9 a. m. Friends are invited.

HRIBAL—On Thursday, January 22, 1931, JOSEPH HRIBAL, beloved husband of Frances Hribal (nee Paltz). Funeral from his late residence, 1123 Brabant st., Troy Hill, North Side, Sunday, January 25, at 2:30 p. m. Blessing service at St. Wenceslaus R. C. Church at 3 p. m. Members of St. Joseph's Society, No. 47, and friends invited.

KARENBAUER—On Friday, January 23, 1931, at 11:10 p. m., MARY ANN KARENBAUER. Funeral from the family residence, 314 South Mathilda street, on Monday, January 26, at 8:30 a. m. Solemn high mass at St. Joseph's Church, Bloomfield, at 9 a. m. Friends invited. Please omit flowers.

LAUDERBAUGH—Suddenly, on Thursday, January 22, 1931, at 11 a. m., CHARLES H. LAUDERBAUGH, beloved son of John and Minnie Heilmann Lauderbaugh, in his twenty-seventh year. Funeral services at the family residence, 355 Grace st., Mt. Washington, on Sunday, January 25, 1931, at 3 p. m. Members of J. F. Winover Council No. 618, Jr. O. U. A. M.; George Westinghouse Commandery No. 567, K. of M., and friends are invited. Lodge services will be held Saturday evening at 8 o'clock. Interment private Monday a. m.

LOWEN—Suddenly, on Thursday evening, January 22, 1931, at 5:30 o'clock, CATHERINE ELIZABETH LOWEN, widow of George J. Lowen, in her 77th year. Funeral from the residence of her son, Walter Lowen, 2169 Wenzel avenue, Beechview. Services on Monday afternoon at 2:30 o'clock. Friends are invited. Interment in Chartiers Cemetery.

McNAIR—At St. Petersburg, Fla., on Friday morning, January 23, 1931, MARY GRAHAM, widow of James A. McNair. Services at the home of the T. B. Moreland Co., North Highland avenue at Ripney street, East End, on Monday morning at 11 o'clock. Burial private. Arrival Sunday morning.

PEEBLES—On Friday, January 23, 1931, at 11:15 p. m., at 325 Morewood avenue, ROSANNA M., widow of William Peebles, aged 75 years. Funeral services at H. Samson's, 537 Neville street, Saturday evening at 8 o'clock. Interment at New Castle on Monday.

ROBINSON—On Friday, January 23, 1931, at 8:30 a. m., FANNY ROBINSON (nee Hill), wife of Joseph H. Robinson, aged 73 years. Services at her late residence, 5135 Dearborn street, Sunday afternoon, January 25, at 2:30 o'clock. Friends are invited. Please omit flowers.

SHAFER—At the family residence, 3596 Brighton road, North Side, KENNETH FRANKLIN SHAFER, Jr., beloved son of Dr. Kenneth F. and Mildred N. Little Shafer, aged 2 months. Services at Oakley's, 1501 Monterey street, North Side, on Monday, January 26, at 2 p. m.

WEAVER—On Thursday afternoon, January 22, 1931, at 1:30 o'clock, SAVILLIAN F. WEAVER. Funeral services at his late residence, 6667 Woodwell street, Squirrel Hill, Saturday evening, January 24, at 8 o'clock. Interment in Philadelphia, Pa., Monday morning.

YOEST—On Friday, January 23, 1931, at 9:55 p. m., LORENZ, husband of the late Barbara Yoest (nee Krebs), in his 83rd year. Funeral from the family home, Burchfield road, Shaler Township, on Tuesday, January 27, at 9 a. m. High mass of requiem at St. Ursuline's Church, Allison Park, at 9:30 o'clock. Friends are invited.

VOELKER—On Thursday, January 22, 1931, at 1 p. m., MARY C. VOELKER (nee Feld), beloved wife of John C. Voelker, aged 52 years. Funeral from the family home, 170 McMasters avenue, South Side, on Monday, January 26, at 8 a. m. Requiem high mass at St. Michael's Church at 9 a. m. Women's Conference of St. Michael's Church, Branch No. 85, L. C. B. A. and friends invited. (Hammond, Ind., papers please copy.)

Florists 1-C

$5.00 Large Funeral Baskets. Sprays, $3.00

PHONE ORDERS DELIVERED. Mayflower 1753.

Gidas Oakland Floral, 3707 Forbes St., Pittsburgh, Pa.

Funeral Directors 1-D

LOW PRICES PREVAIL

At this funeral establishment. Do not confuse low cost with cheap merchandise and service. We do furnish the best for the lowest possible price.

GRIME & BLAIR, 4112 Main St. Schenley 3000.

Cemetery Lots 1-E

SIX grave lots in completed section Allegheny County Memorial Park, at a sacrifice. Write Z 157, Sun-Telegraph.

FUNERAL FLOWERS AT ANY PRICE DESIRED

Order by Phone

McClements

PHONES 3726 3727 ATLANTIC

535 Wood St., Pittsburgh

FIREMEN HOLD ANNUAL DANCE

More than a thousand persons attended the sixth annual dance of the City Firemen's Protective Association, held in the William Penn Hotel last night.

Among the honor guests attending the ball were Director of Public Safety James M. Clark, Councilman George Kambach, F. W. Baer, international president, and G. J. Richardson, international secretary-treasurer, of Washington, D. C.

Jewish Charity Groups to Elect

The Federation of Jewish Philanthropies will meet tomorrow night in the Y. M. and W. H. A. Building, Dithridge street, for the election of directors for 1931. Plans for the organization's campaign for funds will be announced by Alfred M. Oppenheimer, president. Dr. Solomon Lowenstein of New York will make the principal address.

Lost and Found 2

LOST AND FOUND SERVICE BUREAU

If you have found something and you do not see it advertised below, call Miss Price at Grant 5400. Miss Price has a list of all lost articles advertised in the Sun-Telegraph during the past 60 days. If you have lost something of value, let Miss Price assist you in finding it. She'll advertise it to the largest number of newspaper readers in Pittsburgh and will list it for 60 days in the Service Bureau.

CALL GRANT 5400.

DOG—German Schnauzer, salt and pepper color, shaggy hair, about 16" high, wore blue studded collar. Liberal reward. Notify W. McK. Smith, Washington, Pa. Phone 23-5.

DOG—Small white with brown spot over right eye; new tan collar with license No. 1112. Answers to the name of "Toughie." Lost Jan. 20 from 1800 Chislett st. Reward. Hiland 2621-J.

FUR COAT—Black Hudson seal, lost on 31 car or in downtown dist. January 21. Reward. Montrose 6708.

GLASSES—White gold, lost on Liberty ave. nr. 9th st. Reward. Atlantic 3882 or exchange Mayflower 4100.

DOG—Wire haired fox terrier, name Skippy, lost from Linden ave. Reward offered. 6820 Edgerton ave. Emerson 0452.

DOG—Red Irish setter puppy, 6 months old, lost Friday morning. Liberal reward. LE 7101.

DOG—Small brown bull, female, lost in East End. Reward. MO 3760.

FOX—Gray, police, male, wearing collar and harness, license 6126; reward. Sterling 0415.

LADY'S aquamarine ring, valued as gift; reward. Mayflower 9571.

LOST—Man's gold watch, initials A. J. F. on back. Reward. MA [illegible].

VALUABLE diamond pin lost in the Dressmaking Department of Kaufmann's. Liberal reward if returned to E. S. R., 16 Fourth avenue. Court 5500.

WRIST WATCH—Elgin, gent's green gold, lost in Oakland Wed. Reward. SC 2181.

FOUND ON STREET CARS.
WEDNESDAY, JANUARY 21.
Purse, route 21.
Purse, route 60.
THURSDAY, JANUARY 22.
Beads, route 15.
Purse, route 94.
Information concerning these articles may be had by calling Pittsburgh Railways Co. Lost Department, Grant 7350. Ask for extension 148.

Special Notices 3

SULPHUR VAPOR BATH & MASSAGE $1. ROGERS. Women only. Cameo Bldg.

Barbers 3-A

BARBER COLLEGE—Complete course $25. We teach men and women, expert instructors. Largest practice in the city. 408 Third avenue, opp. Postoffice.

Employment for Men 4

BE A WIRELESS OPERATOR. See the World, salary and expenses paid; officers taking easy to learn. Easy terms. Keystone Radio Institute, 321 4th ave.

ELECTROLUX, INC.,
Offers the real opportunity to specialty salesmen. Apply 1307 Investment Bldg.

EVERY man in the mechanical field should know BLUE PRINT READING. Learn at a small cost. Write Y 265, Sun-Tele.

FOR EMPLOYMENT SEE
Business Service Co. 802 Park Bldg.

GRAPE juice salesmen to follow up direct leads; 25% commission. Write N 261, Sun-Telegraph.

HERE is a chance for advancement and large salary if you are willing to learn aviation or welding at a small cost. Write S 265, Sun-Telegraph.

FOR EMPLOYMENT SEE
Business Service Co. 802 Park Bldg.

[illegible]

Ambitious men wanted, earn $65 to $100 per week; automobile mechanics, automobile electricity, aircraft and electric welding, aviation, radio, blue print reading; individual classes every day and Tuesday and Thursday evening; catalog free; visitors welcome.

Pgh. Auto & Trade School,
405 Penn Ave. Dept. 21. Pittsburgh, Pa.

LEADING window screen manufacturer has openings for several experienced salesmen with opportunity of becoming district managers; their present employes have been notified of this ad. Write X 160, Sun-Telegraph.

MEN—Learn the new trade, Electric Refrigeration. We teach you in short time. I. T. I., 417 Investment Bldg., 239 4th ave., Pittsburgh.

MEN that can qualify for permanent positions we will pay salary, commission and bonus. Apply 1103 May Bldg., 9-, and 7-9 p. m.

SALESMAN

We are interested in a man over 40, with a successful selling record in any line, who is not now employed and has a car. This is a well paying line of sales work. You will be granted an interview and your reply will be treated confidentially. Please give briefly an outline of your past connections. Write A 158, Sun-Telegraph.

SALESMAN. Must have thoro knowledge of contractors equipment; give experience and qualifications. C 271, Sun-Telegraph.

SALESMEN

That are honest and have the ability to produce, we have a real position for you selling the most popular radios and electric Refrigerator on the market today. In replying state age, past experience and telephone. Write L 270, Sun-Telegraph.

WE HAVE an opening for young man who is willing to work; must be neat, have sales ability and ambitious to advance in our organization. The right man can establish himself in a position of permanence which will increase in value as his ability warrants. Call in person Gem Radio Co., 119 Brownsville road.

Male Help Special 5

YOU CAN EARN good money in spare time at home making display cards; no canvassing or soliciting; we instruct you and supply you with work. Write today for free booklet. The Menhenitt Company Ltd., 129 Dominion Bldg., Toronto, Can.

BIG PAY WKLY.—Full or spare time, permanent. Start immed. booking orders evergreens, roses, trees. Employ subagents. Spec. training. Emmons Co., Newark, N. Y.

Employment for Women 6

A SHORT BUSINESS COURSE
Many complete a course in 3 months; day school with that "Easy Boyd Shorthand." Night school only $5 per month. Boyd Business College, 535 Penn ave.

GIRL or woman, general housework. Apply 5227 Westminster pl., Pgh. MA 5081.

LADIES

Small salary while learning beauty culture. Griffith Beauty School, Inc., second floor, Empire Bldg., Pittsburgh, Pa.

LEARN aviation mechanics or flying, small cost. Write H 287, Sun-Telegraph.

TWO refined ladies, capable of meeting the public. We pay salary, commission and bonus to those who qualify. Apply 1104 May Bldg., 9-5 and 7-9 p. m.

WHITE experienced girl, general housework. 5822 Marlboro st.; Hazel 3951.

Female Help Special 7

YOU CAN EARN GOOD MONEY IN SPARE time at home making display cards; no canvassing or soliciting; we instruct you and supply you with work. Write today for free booklet. The Menhenitt Company Ltd., 64 Dominion Bldg., Toronto, Can.

Male and Female 8

AN ENORMOUS demand for men and women in aviation and welding. Here is your chance to learn at a small cost. Write P 265, Sun-Telegraph.

Positions Wanted, Men 10

CARPENTER wants work, shingling, remodeling, repairing, reasonable. LA [illegible].

HANDY MEN—[illegible] house men, wall washers, window cleaners, clerks, carriers, laborers, etc.; reliable, capable family men personally known to us; help us find work for these men. Pittsburgh Association for the Improvement of the Poor. Free Employment Bureau. Atlantic 1181.

PAPERHANGER needs work, first class paperhanging, reas. Wm. Bell, FA 6431.

SKILLED MECHANIC

Machinists, electricians, carpenters, painters, tinsmiths, laborers, men, truck drivers, etc. Reliable, capable family men personally known to us. Help us find work for these men. Pittsburgh Association for the Improvement of the Poor. Free Employment Bureau. Atlantic 1181.

Positions Wanted, Women 11

COLORED girl wishes week or day work. Call Linden 5725-M.

EXPERIENCED colored girl with ref. wants general housework. Grant 2282-R.

EXPERIENCED lady wishes part time work; city references. MA 1185.

GIRL wants work by day, or evenings, care of children; willing to do light housework; experienced. FA 9703.

Sale, Business Opportun., 12

BEAUTY parlor, good location, equipped, space for barber, $400. Lehigh 0175-M.

CONFECTIONERY, light lunch, est. 12 yrs. Selling acct. illness. Grant 9488.

EAST LIBERTY Millinery & novelty shop, must sacrifice. 6825 Liberty. Schenley 4721.

GARAGE BUSINESS East Liberty district, 40 car capacity, storage all taken, well equipped modern shop, modern building, sells about 3,000 gallons gas month, 3 barrels oil, moderate rent; price $2,500; terms. 7281 George L. Miller Co., 112 Federal st., N. S. Pgh.

HARDWARE STORE near Pgh., roofing and tinning business, established 15 years, fully equipped, everything. Fairfax 3649.

LEAVING for California Feb. 1, must sell ladies' dress shop with 3 room furn. apt., bath, business section East Liberty. Write I 261, Sun-Telegraph.

MEAT and grocery, reasonable, sell small capital needed. Homestead 1776.

NEWS stand, conf., in P. O. bldg., income $100 wk. 312 Franklin. Aliquippa 4217.

Wanted, Business 14

PAPERHANGING with paper, $6 per room and up; also patch plastering, painting and old floors done over like new. Linden 6741.

MATTRESSES rebuilt and renovated, like new, work guaranteed. FA 6520.

WINDOW SHADES CLEANED, REVERSED, 30c ANY SIZE. LE 4591-M.

School and Instruction 16

Mrs. Pinkerton's School
SPECIALIZING in the Training of Secretaries
Evening classes Monday and Thursday. Registration open for Feb. 2. Booklet on request.
SIXTH FLR. PROFESSIONAL BLDG.
429 PENN AVE. ATLANTIC 0111.

Goodwin School
Business and High School Courses. Special Classes in Grade Subjects for Adults.
DAY AND EVENING SESSIONS
6121 Center Ave. Montrose 6041.

KENMORE COLLEGE OF BEAUTY CULTURE.
All branches taught. Free catalogue. 204 Fifth ave., Pittsburgh. Atlantic 0784. Free Marcels.

BEAUTY CULTURE
May be acquired in your spare time. Come in and ask about our special offer. We teach 40 subjects by latest methods. Liberal Terms Arranged.
GRIFFITH BEAUTY SCHOOL
PITTSBURGH'S OLDEST AND LARGEST
2nd Floor, Empire Bldg. Atlantic 9042.

Penn School of Aviation
Register now for ground courses in cooperation with the University of Pittsburgh and earning university credits. 724 [illegible]. Atlantic [illegible].

INCREASE YOUR INCOME
Learn Beauty Culture. Get free catalog.
Maison Frederic Beauty School,
207 Fifth Ave. Atlantic 9884.

KELLER DRESSMAKING SCHOOL, 6009 WALNUT ST., E. E. EMERSON 0518.

SLONE'S JAZZ in 15 lessons for piano, etc. 2001 Forbes st. AT 8905.

Dancing Academies 17

TAP Beginners Class. Professional routines. Pupils placed. Latest Fox-trot, Waltz, Tango with rhythm, poise, grace. Private lessons. Social classes. 10 teachers. Open 1 P. M.
Dance
DON MARTINI STUDIOS (From N. Y. C.)
212 Stanwix St. Opp. Jenkins Arcade.

Dentistry 18-A

$10 PLATES
AND SWEET AIR
PAINLESS EXTRACTION
DR. SIMERAL, 109 DIAMOND ST.

Personals 18

LONELY HEARTS, join our club, the world's greatest social extension bureau; we have a companion or sweetheart for you; correspondence everywhere; many worth $5,000 to $50,000; photo descriptions and introductions free; send no money. Stand. Corr. Club, Grayslake, Ill.

AN EXPERT SPECIALIST
In treating eczema, psoriasis, ring worm, acne, itch, blood, kidney, bladder and all special disorders of men; small fees. Dr. Koler, 948 Liberty ave.

LADIES
UNWANTED hair, warts and moles removed; expert specialist; work guaranteed. 2105 Jenkins Arcade.

WRINKLES, frowns, bad-shaped nose, moles and all face blemishes painlessly removed. Consultation free. Confidential. H. E. Lutz, M.D., 217 Ninth street, Renshaw bldg. 11 a. m. to 4 p. m.; also 7:30 to 9 p. m. Wednesdays.

GENTLEMEN
HAVE unnecessary hair removed from ears and nostrils permanently; expert specialist. 2105 Jenkins Arcade.

SKIN SPECIALIST
Dr. F. C. GEHRS, 402 Nixon Bldg. Treats all skin diseases and removes all growths and disfigurements. (Licensed). AT 1104.

DR. JANE BLANCHARD'S true medicine for women. Nothing to equal it. Sold at Fleming's Family Drug Store, 411 Market st., or at the office, 2817 East st.

TILY
Please come back to me. Catherine.

MADAM DE PEU, spiritual adviser, private readings, call for appointment. 3356 Fifth ave. Mayflower 9648.

$50 REWARD for any watch we can't repr. M. Michelson, 1120 Park Bldg. At. 4684.

AMER. watches clean, repr. $2.50; Swiss $2.50 & $3, guar. Jobe, 402 Keenan Bldg.

MADAM AGNES, Spiritual Adviser. Readings private; satisfaction guar. MO. 7092.

SPIRITUAL Circles, Tues., Thurs., Friday, private apt. 116 Ella st. Schenley 7430.

VIBRATORY Sun Ray for rheumatism, neuritis, soreness, colds, swelling. SC 3246.

TEA LEAF READINGS. Questions answered by Madam Polly. Schenley 4512.

SPIRITUAL CIRCLE. Mrs. Gordon and other readers daily by apt. GR. 0286-J.

BELFOUR SANITARIUM. Massages, baths, elec. treatments. 43 Marion st. GR 0659.

PENS DOCTORED while you wait. 509 Market st. and 542 Liberty ave.

RUBBER STAMPS made to order. Send for catalog. McCloy Co., 642 Liberty ave.

MANICURING— 1 TO 9. CEDAR 4206.

FOUNTAIN PENS REPAIRED—All makes. McCloy Co., 612 Liberty ave.

Liquor & Drug Treat., 18-B

LIQUOR AND DRUG DISEASE
ARE YOU SACRIFICING your life, position and home? Information and literature free.
SHADYSIDE SANITARIUM,
FOR JERRY KEELY INSTITUTE
265 Shady Ave. Emerson 9382.

Transfer and Storage 19

Blanck's Transfer & Storage Co.
Vans in Chic., Det., Cleve., Cincin., Phila., N. Y., Boston every week available for loads and part. Hiland 0166.

HASLEY BROS., Local and Long Distance Moving. 855 S. Canal st., N. S. FA 6104; night, CE 5578.

WHEN moving or storing call SHANAHAN TRANSFER & STORAGE CO. 3460 Fifth ave. Mayflower 7800.

NEW 1½-ton Chevy truck, express body, hauling day or contract. Walnut 1947.

SPECIAL rates on immediate loads to Chi., N. Y. Pgh. Warehs. & Van. SC 6000.

Coal, Oil and Wood 21

WILDWOOD COAL
At attractive prices to Truckers either from our mine at Wildwood or our yards in Millvale.
EDAVRO CO., Millvale 1800. Glenshaw 591. Gibsonia 4-18-R-11.

BEST GRADE Pgh. coal lump, $4.50. Neville coke, $6.75 ton, mine to home. MOON RUN COAL CO. WALNUT 1778.

DOUBLE screened lump, $4; 4-in. stove coal, $4; r. of m., $3.50. Brandyw. 0227.

Beauty Parlors 23

LADIES: Will give you a genuine $10.00 Marcel effect Permanent Wave, $1.75. Mme. Olga, 313-19 Pittsburgh Life Bldg. Opp. Rosenbaum's on 6th St. Grant 9000.

COMPLETE beauty-barber course, $25.00. Nossokoff's, Inc., 432 4th ave. CO 9210.

FOR RENT

Furnished Rooms 30

Attractively furnished Rooms
FOR MEN AND WOMEN
As low as $9 per week. The luxury of a hotel at rooming house prices. Street car and bus service. Coffee shop, swimming pool.
HOTEL WEBSTER HALL
5th Av. & Bellefield Ave., or Mr. Copeland

AT 201 Lothrop st., Oakland, large rm., h. & b. every conv. with board. MA 9156.

BEACON ST.—Lovely bedrm., reading rm., ent. bath, garage $45. Ha 0218-W.

BLOOMFIELD—Rm. Combination bed-living room, next tile bath, also cozy bedroom. Carrick 4127.

CARRICK—Attractive rm., next to bath, priv. home, meals opt. Carrick 1459-R.

DORMONT—2860 W. Liberty. Nice rm., priv. home. $4, gent. Lehigh 1134-J.

E. E., $30—Ideal home for gentleman, room, garage. S. St. Clair st. Montrose 2317.

E. E. 434 SHADY AVE.—Twin beds, next bath with board, nr. all cars, bus; couple or two gentlemen.

E. E. 715 N. Highland—Girl to share beautiful room with business girl, semi priv. bath, kitchen privileges, $5.50. MO 3869.

E. E. 225 Lowell st., nice room, best location. Hiland 7007-R.

MT. LEBANON—Cozy room in private home, nr. 2 car lines. Lehigh 3285-W.

NEGLEY AVE., 370 So. Beautiful private home has large, beautifully furnished room, bath connected, excellent location.

NORTH SIDE—Lovely rm. for 1 or 2 gents, pri. home, only 2 in family. LI 4059-J.

N. S. W. McIntyre Ave.—Lovely room, modern, priv. home, gent. $5 wk. FA 9902.

OAKLAND—222 Meyran ave., cozy room, furn., heat, free parking. Schenley 9290.

PENN SHADY HOTEL,
226 Shady Avenue. Hiland 6277.
100 large, finely equipped outside rooms with private baths. Attractive monthly rates.

SOUTH HILLS—12 min. city, nice room, gent., priv., meals optional. LE 5917-W.

WILK.—409 Pitt st. Nice room for lady, kitchen privileges. Penhurst 0291.

Unfurnished Rooms 31

E. E.—3 light, cheerful rooms, new modern home, tile bath, laundry, hot water heat; adults. Emerson 2136.

OAKLAND—2 large rooms, use of bath, $28 month, gas, electric, hot water heat included. Schenley 6505.

OAKLAND—3 lovely rooms, 2d floor, all conv., for young couple. SC 0507.

SHADYSIDE—Two 2d fl. rms., all conv., nr. trains, car and bus; reas. MA 0550.

TROY HILL—1925 Tours st.—3 lovely rooms, private entrance, reasonable.

Housekeeping Rooms 32

ALLEGHENY AVE., 1315—3 rooms, 3 beds, electric washer, $9.

BLOOMFIELD—Pearl st., bedrm., kitchen, 1st fl., comp. furn. $10 wk. SC 3659.

BIGELOW Blvd., 3879, nr. Center & Craig, nicely furn. 2-rm. apt., $9 wk. MA 6706.

E. E.—Ivy st., apt., also 2 connect. rms., sep. kitchen. 638 S. Negley. MA 1136.

E. E. 321 Lehigh ave.—2 lovely rooms, complete for housekeeping. Montrose 1694.

E. E. 6735 Thomas Blvd.—1st floor, 3 or 4 rooms, bath, reasonable. Montrose 4736.

E. E. 527 Collins Ave.—Nicely furn. rms., complete, handy. Hiland 1625-J.

E. E. 225 Roup St.—Lovely front room, light housekeeping, steam heat.

E. E. 5715 Center Ave.—Attractive furnished apt. Montrose 1146.

MT. WASH., 424 Bailey av.—2-3-4-rm. modern apts., pri. bath. Lehigh 7298-W.

Small Cozy Apt., $10 Week, completely furnished. Fairfax 9108.

SHADYSIDE—Bedroom, kitchen, private bath, 5 minutes to Roup Station and car stop. Reasonable. Schenley 2465.

Wanted, Boarders 33

BELLEVUE—Babies, children boarded, mother's care, near schools. LI 6045-J.

WILL board 2 girls, school age, give mother's care; $6 week each. Walnut 1826.

Apartments 35

Suburban Apartment,
Beautiful 2nd floor apt., 5 rooms, bath with shower, h. & c. water, open fireplace, includes steam heat only, $45.
C. L. SAXTON CO.
241 Fourth Ave. Court 1443.

EDGEWOOD—New efficiency apt., range, dinette set, Frigidaire, Murphy beds, heat, hot water. 101 Washington st., Apt. 6; $65. Pen 6991.

WLKG.—Modern 5-rm. apt., tile bath, porch, h. w. heat. Reduced $75. CH 3891.

Apartments, East End 36

Morewood Gardens
An Address of Distinction
Offers—
A Few Excellent Apartments for May 1st Leasing
1060 MOREWOOD AVE.
Schenley 2457

KINGS ARMS
800 S. NEGLEY AVE.
New building, modern in appointments; most desirable surroundings. Suites of 2, 3 and 4 rooms and bath with shower. Every service furnished with rental except light and telephone.

RENT LIST MAILED ON REQUEST
See Resident Janitor or call
REAL ESTATE CO. of PGH.
127 FOURTH AVE. ATLANTIC 9050.

CENTER AVE., 5127—Desirable front rms., bath, hdwd. floors, reasonable rent includes kitchen stove, heat and hot water, janitor service; immediate possession. Call Janitor, Emerson 1831 or Court 3400.

WILL sublet HAMPTON HALL AND DITHRIDGE ST. 4-room apt., all modern conveniences, handy to cars and buses. Schenley 4290.

SEE OUR RENT LIST.
HALTER-MARLIER
4779 LIBERTY AVE. SCHENLEY 4646.

E. E. $30, 3 rms., priv. bath and entrance, 1st fl., nr. cars. Hiland 7875-W.

APT. F-4, Alder Court, for sale or rent. Call Montrose 0378.

MENTION THE SUN-TELEGRAPH WHEN ANSWERING ADVERTISEMENTS.

Apartments, South Hills 37

BEST APT. in Carrick on Brownsville rd., beautiful surroundings, 5 nice rooms and bath, $70, including hot water heat, electric refrigeration, janitor service, garage if desired. Call Carrick 1115.

Brownsville Road—2601, 4 rms., bath, second floor, private. $40. Carrick 2292.

APTS. and houses, 3, 4, 5 and 6 rooms, furnished and unfurnished; exclusive locations. Avey & Irish. Lehigh 5498.

1520 PRINCESS Ave., Beechview—4 rms., tile b., 2d fl. $40. C. V. Roeper. LE 2958.

3 RMS., priv. bath, heat included; end of Carrick car line. 3012 Bremen ave.

Apartments, North Side 38

CHARLES ST., 2423—$25, 2nd fl., 4 rooms, private bath, entrance. Cedar 2089-J.

PERRYSVILLE dist., $30, 2nd floor, 3 rms., private bath, entrance. FA 5055.

City and Suburban 39

ONLY $50; 7229 Ward st., Oakland, 6-rm. house, bath, electric, porches, furnace heat.
WASHINGTON REAL ESTATE CO.
927 Fifth Ave. Grant 2252.

FOR RENT—3-4-5-6-7-10 room houses and apartments, $25 to $75; one month free; call for rent list. 331 Fourth ave., room 504. Court 4487.

BEST WILKINSBURG LOCATION, 6 rooms, bath, sun parlor, h. w. floors, hot water heat, $75. Penhurst 0223.

NEAR St. Philomena's Church—1st flr. duplex, 6 rms., 2 baths, sun plr., rcp. hall, Frigidaire, garage; $105. Montrose 7574.

WITHIN walking distance of downtown, 3, 4, 5 rms., modern apts., houses, $20 to $50. Noah Realty Co., 1728 Fifth ave.

CASTLE SHANNON—6 rms., brick, garage, all conveniences. $60. Lehigh 6955.

East End 40

HIGHEST CLASS residential district—8 rooms, 2 baths, frigidaire, garage, decorated walls; $200. Montrose 7574.

HOMEWOOD DISTRICT
Cozy home, 4 rooms and bath, porch, large yard; fine condition, $40; imm. possession. Penhurst 0223.

3341 TERRACE ST.—5 rooms, bath, laundry. $45.00. Mayflower 2712.

North Side 41

E. LACOCK ST.—8 rms., bath, double attic, elec.; arranged for 2 families. $45. J. O'NEIL, opposite N. S. Postoffice.

South Hills 42

$52.50—Rent modern home, 5 rms., bath, convenient location, near Brownsville road. Call Carrick 1115.

$75—6 ROOMS, BATH, GARAGE. J. H. DE JOHN, MT. LEBANON.

Furnish'd Apts. & Houses 45

BAYARD AND MELWOOD ST.
Aberdeen and Adrian Apartments
One and 2 room kitchenette apartments completely furnished and equipped; reasonable rent. Also 3 room unfurnished apartment.
APPLY MANAGER ON PREMISES.

Loutellus Apt. Hotel
245 Melwood ave. 1-2-3 room modern efficiency kitchenette apartments, finest in the city, superior service. Schenley 1100.

E. E. SAN JUAN—HOMEWOOD AVE. 120 NORTH
Well-furnished Apts., 1, 2, 3, 4 rms. Near P. R. R. sta., car and bus lines. Reasonable rates. Phone HI 4517.

El Tower Apt. Hotel,
Beautifully furnished 1 and 2-room apts. with private and connecting bath. $12 week, $45 per month and up. HA 6800.

BEAUTIFUL 3 room furnished apartment, private bath, first floor, rent reasonable. Call Linden 5324.

WILK.—5-room furnished apt., heat, light, gas furnished, handy cars, sta. CH 7891.

MT. LEBANON—6 rm. house, 2-car gar., conv. location, reas. till May 1. LE 8091.

HIGHLAND PARK—House, 8 rooms, bath, garage, comp. furn. Montrose 2713.

Offices and Desk Room 50

OFFICE suitable for dentist; located in Braddock business section; excellent location for one starting in business; available April 1st. Brandywine 3112.

$5.00 MO.—Mail address. Desk space $20.00 mo., telephone calls taken. Also pri. furn. office, reas. 207 Investment Bldg. AT 6050.

→ Westinghouse Bldg. ←
Desirable space, single or en suite. AT 4050.

WILL rent desk room in pleasant private office. Phone and stenographic service. 1114 Union Bank Bldg. CO 3319.

CHOICE offices, complete service, moderate rental. Aronson Bldg. AT 4800.

FOR SALE

City & Suburban Houses 60

REAL ESTATE BARGAINS
Large financial institution has a number of moderate priced homes which it will sacrifice in order to reduce amount of its property account. These homes can all be purchased on an easy payment plan. Write D-198, Sun-Telegraph, or call representative. Lehigh 7455.

$8,250—GRANDVIEW PLAN
Modern 6 rooms, bath, hardwood floors, coal furnace, near Warrington ave.
Murphy Bros., 2995 W. Liberty. Lehigh 6400.

EDGEWOOD—ONLY $500 DOWN, $75 month. Modern 7-room house, near school. PE 8125. Hiland 8420-R.

MENTION THE SUN-TELEGRAPH WHEN ANSWERING ADVERTISEMENTS.

East End Houses 61

WHAT A CHANCE!
Black St., near Negley.
TAKEN OVER AT SHERIFF'S SALE
PRICE $12,500
3-story brick house consisting of 4 beautiful rooms and pantry 1st floor, 4 rooms, new tile bath and shower on the 2nd and 5 rooms and bath on 3rd floor. Hardwood floors 1st and 2nd floors, beautifully decorated. Double brick garage. If you want something cheap, see this property.
Ellis & Carr (Exclusive Agts.)
610 Union Bank Bldg. Court 5678.

Murdoch Farms Sacrifice
1456 Inverness st., semi-bungalow type home, 10 rooms, sun parlor, card room with log-burning fireplace, 2-car garage, lot 60x140; other remarkable features are splendid laundry, dual heating system, coal and gas, Ruud water heater, large size lawn, well shrubbed, located in Pittsburgh's best residential section. Taken in trade at $40,000, reduced to $28,500. For appointment call Montrose 4041.

CATON AND SHADY,
Delightful 6-room brick house, hot water heat, garage. Terms arranged. Price $10,900. Hazel 1592-W.

E. E. Graystone Drive—1466 Highland Park entrance, corner house; brick and tile, 7 rms., 2 baths, shower, 50-ft. front, double garage. Call John Borres. MO 3452.

1402 BROWNING Rd., new, 10 rm., 3 bath, brick, ultra mod. $31,000. 5437 Wilkins ave., 7 rm., 2-bath, mod. brick, $15,000. Make offer. Owner, Mr. Irwin. AT 3344.

6 ROOM brick, $6,500; 6211 Kelly st.; 8-room brick, $10,500; 7615 Frankstown ave.
HOMEWOOD REALTY CO.
Penhurst 7500. 7216 Kelly St.

MENTION THE SUN-TELEGRAPH WHEN ANSWERING ADVERTISEMENTS.

Dormont, Mt. Lebanon 63

7-ROOM BRICK BUNGALOW
With 2 baths, 2-car garage, 60 ft. lot; near Virginia Manor; close to schools, stores and transportation. Price $11,500. Kramer, Lehigh 0659 or Churchill 2043.

NEW STONE HOUSE—$12,700
Mt. Lebanon—8 large rooms, center hall, 2 tile baths, h. w. heat, double garage, large level lot. Simmonds. Lehigh 8911.

MT. LEBANON—6 rms., colonial, hot water heat, hardwood floors. Cal. stucco walls. $11,800. Lehigh 8525.

MENTION THE SUN-TELEGRAPH WHEN ANSWERING ADVERTISEMENTS.

Beechview, Brookline 64

$6,950—New modern brick, tile bath, shower, brass plumbing, paved st., garage, 2 blocks to cars, bus, ness. CALL HATHAWAY, CA 4312-R.

BROOKLINE—NEW HOME, $6,500. $500 cash; 6 rooms, bath, hdwd. floors, storage attic, brass plumbing, coal furnace, level lot. LEhigh 1501.

Bellevue, West View, Avalon, Ben Avon 68

WEST VIEW—Highland ave., facing Highland Country Club and Wellington Hts. 8 rooms, up to date, including 2 finished rooms on third floor; hot water heat, in built-in garage; can be arranged for 2 families; will take mortgage up to $8,000. Wellington 1268-W.

Lots For Sale 71

$960—NICE, LEVEL, paved street; roll curb; 20-ft. alley; good lot; in a fine loc.; nr. cars. Call Carrick 4312-R.

Sale or Exchange 73

Do You Own a Large House?
In Point Breeze District? We have a client who will trade a small modern house for house in this district.
ELLIS AND CARR,
610 Union Bank Bldg. Court 5678.

WILL TRADE
Equities in several small properties, valued at $34,000. Mortgages $22,000, for larger income property.
ELLIS AND CARR,
610 Union Bank Bldg. Court 5678.

Mfg. Sites and Plants 74

Sale.
Light Mfgr. Site,
11,000 sq. ft., P. R. R. siding.
Center Ave., East End.
Price and terms upon request.
COMMONWEALTH REAL ESTATE CO.,
Commonwealth Bldg., Fourth Ave.

Mortgage Loans 81

Second Mortgage Loans $300 Up Monthly Payment including 6% a year interest on $300 is $13; on $500 is $14; on $1000 is $29.
First Mortgage Money Ready Attractive terms, quick action. No appraisement charge. Any amount.
Loans on Notes $300 up to Property Owners.
Collateral Loans Any amount. Quickly arranged on mortgages (1st or 2nd,) stocks or other securities.
Property Improvement Loans To build, remodel or repair property. Contractors financed.
BANKERS MORTGAGE CORP.
1710 First National Bank Bldg., 5th & Wood

FIRST, SECOND OR THIRD
Mortgages wanted, unlimited funds, quick action. Business Realty Co., 533 Fifth ave., 2d fl., opp. Court House. AT 1655.

MORTGAGES WANTED—Penna., Ohio, W. Va. class A business property with big incomes. John C. Graham, 202 Jones Law Bldg., Pittsburgh.

MORTGAGE MONEY. Investigate now. Mortgage repaid 10-13-15 year periods. EQUITABLE LIFE, Frick Bldg. AT 2800.

FIRST OR 2ND MORTGAGES—STRAIGHT OR PAYMENT. PRIVATE PARTY. QUICK SERVICE. HAZEL 8013.

HAVE $18,000 for several mortgages. City or suburban. Box 461, North Side.

Musical Instruments 87

$5 DELIVERS any piano you select; easy terms. Drake-Kapphan, 305 Wood st.

Miscellaneous 85

Ask About Our Easy Payment Plan
We sell all kinds of Plumbing and Heating and do the work complete. Get our catalog.
Manufacturers' Distributing Co.
325-327 PENN AVE.

AMERICAN walnut bedroom suite, used 2 months; cost $150, will sell $45. 940 Penn ave.

NEW coal heaters, sacrificed below cost, wholesale & retail, all sizes. 135 Water st.

PAINTS, oil, large, below wholesale. Penn Jobbing, 1413 Penn ave. Atlantic 1068.

PLASTER BOARD, 3½c sq. ft. Metro Lumber Co. CE 1686. 1617 Juniata st.

Household Goods 86

$165 Bedroom, $59.
4 WONDERFUL PIECES.
PITTS. 934 PENN AVE.

WASHER REPAIRING.
Wringer rolls and parts for all makes; reasonable. 811 Chestnut st., N. S. CE 4379.

$150 Mohair Suite, $49,
3 FINE PIECES, A BARGAIN,
PITTS. 934 PENN AVE.

WASHER repairing, wringer rolls and parts for all makes; reasonable. Also Maytag Washer $29. 114 Federal St. Open evenings.

MUST SELL TODAY—Bedrm. suite, beautiful mohair living rm. suite, 10-pce. dining rm. $812; rugs, lamps, tapestries, practically new. Schenley 6523.

UP. PIANO, $25; Foster bed, comp., $2; ice box, rugs, hshld. goods. Hazel 4136-J.

KELVINATOR in Statcase condition, medium size, bargain. Mayflower 1641.

WASHER AND SWEEPER REPAIRING,
1625 FIFTH AVE. GRANT 1400.

WASHERS AND SWEEPERS, all makes. H. Carter Co., 1[illegible] Fifth ave.

Radio and Equipment 88

$158 Brunswick Radio, $98
NEW, COMPLETE WITH TUBES.
PITTS. 934 PENN AVE.

BEST repairing, longest guarantee, quickest service. City Radio. WA 3855.

STEWART Warner radio and speaker, all elec., A-1 cond., $30. Carrick 1676-W.

R. C. A. No. 30 A. Was $495, only $69. Easy tms. Donahue, 121 Brownsville rd.

Office and Store Equip. 89

Desks
Warehouse Sale. All kinds office furniture slightly used and factory seconds.
PITTSBURGH OFFICE EQUIPMENT CO.
1201 Penn Ave. Warehouse Dept.

TYPEWRITERS for students; special rates.
AMERICAN TYPEWRITER CO.
415 Fourth Ave. Court 1019.

TYPEWRITERS—All makes of portables and standard machines; rental rates, 4 mos. for $5. American Writing Machine Co., 630 Penn ave. Atlantic 5488.

Wearing Apparel 90

SPECIAL CLEARANCE
BEAUTIFUL SAMPLE DRESSES
All must be sold. Values worth up to $19.50. Special, $11.75 and $5.00. Handsome sample coats at less than cost of fur trimmings. Values $59 up to $135, for quick disposal, as low as $28.
SAVE MONEY. CALL AT MY HOME.
Mrs. Lantor, [illegible] Forbes St.,
Across from Magee Hospital.
Open until 10 p. m.

FUR coat, baby panther, perfect condition, size 18, bargain. Hazel 6469-W.

MENTION THE SUN-TELEGRAPH WHEN ANSWERING ADVERTISEMENTS.

Automobiles For Sale 94

USED CAR BARGAINS,
ALL CARS REDUCED
$50 TO $200
All makes and models. See us for demonstration; arrange terms to suit; all wonderful bargains. Carrier Motor Co., 5710 Penn ave. Montrose 6000.

BUICK master 6 sedan, perfect condition, 1927 model. Must be seen to be appreciated. A real bargain. Looks and runs like new. Phone H. Klein, Montrose 6670—Montrose 4805.

BUICK 6 Sedan, 1930, 132-inch wheelbase, beautiful car, practically new. Keystone Buick Co., Baum blvd. at Liberty. MO 6100.

BUICK 1928 51 Brougham Sedan—Natural wood wheels, fender wells, 2 extra tires, bargain, $675. Call Montrose 8062.

BUICK 1927 Master 6 Sedan Special, $350. Keystone Motor Co., Baum blvd. at Liberty. Montrose 6100.

BUICK 8-cylinder 1931 model, 67 Sedan, absolutely new, de luxe equipment, $1,350. 608 Empire Bldg. Grant 6621.

BUICK 1928 Master Sedan—A wonderful bargain. Keystone Buick Co., Baum and Liberty. Montrose 6100.

BUICK 1928 Sport Coupe. Royston Cadillac La Salle, 5607 Baum blvd. Montrose 2300.

1926 CADILLAC 5 pass. Sedan. Biggest bargain in town; good paint, mechanically A-1. Cash or terms. Montrose 8062.

CADILLAC V-8, 1928 Coupe. Royston Cadillac La Salle, 5607 Baum blvd. Montrose 2300.

1928 CADILLAC 5 pass. Coupe. Six wire wheels, fender wheel, several tires. Call Montrose 8062.

CADILLAC Phaeton, O. K. $250. S. C. LEWARS, CHURCHILL 8938.

1929 Chevrolet 4-Door Sedan,
Absolutely like new; come out and get demonstration; $385, terms. A. Bauman Chevrolet, 1215 Braddock ave., Braddock. Phone Brandywine 0400.

1929 CHEVROLET Coupe and Coach. $289. FRANK D. SAUPP, INC., 5920 Penn Ave.

CHEVROLET Sedan, 1929 Model—Looks and drives like a new car, mohair upholstery, 5 good tires, paint and motor in A-1 condition. $150 down, balance monthly; guaranteed and will trade. PINKERTON MOTOR CO., 1940 Brighton rd., N. S. Fairfax 1195.

CHEVROLET 1929 Sedan. Dark blue finish. Just overhauled. Lots of extras. Only $345.
DONALDSON MOTOR CO.
1103 Western Ave., N. S. Cedar 5718.

CHEVROLET—1928 cabriolet, real bargain, $175, terms. Higgins Motor, 407 S. Craig st. Mayflower 3380.

CHEVROLET 1928 Coupe. Fine running condition. Good tires and paint. Will sell cheap. Call Valley 2315 days and Churchill 5479 evenings.

CHEVROLET 1929 6-cyl. sedan, thoroughly overhauled, in splendid cond. $290. R. J. Bauman, 725 Ross ave., Wilk. CH 7003.

CHEVROLET Coupe, 1930 Model. Maroon paint, mohair upholstery, 5 tires, $150 down, balance monthly to suit; guaranteed and will trade. PINKERTON MOTOR CO. 1940 Brighton rd. FA 1195.

1929 CHEVROLET Coupe. $270. MARMON CO., 5929 Baum blvd.

CHEVROLET 1929 6-cyl. coupe, good tires and paint, $295, terms. R. J. Bauman, 725 Ross ave., Wilk. Churchill 7003.

1927 Dodge Sport Roadster. $199. FRANK D. SAUPP, INC., 5920 Penn Ave.

1930 DURANT Sedan. $525. MARMON CO., 5929 Baum blvd.

DODGE 1930 Victory Six two-door sedan, attractive paint; A-1 condition throughout; good tires; a real buy at $695. H. F. GLEASON MOTORS, INC., 5835 Baum Blvd. MO 6900.

1929 DODGE D. A. Sedan. $609. FRANK D. SAUPP, INC., 5920 Penn Ave.

ESSEX 1928 SEDAN, $150.
In very good condition, good tires, paint like new; bargain. See Mr. White, 519 Water st. Court 5681.

ESSEX 1928 Coupe, don't fail to see this value. $95.
DONALDSON MOTOR CO.
1103 Western Ave., N. S. Cedar 5718.

1930 ESSEX Coupe. $409. FRANK D. SAUPP, INC., 5920 Penn Ave.

FORD 1928 SEDAN, $250.
Late model, in very good condition. See Mr. White, 519 Water st. Court 5681.

FORD sport coupe, 1929 model. In very good condition, good tires; price $275; easy terms. Call Brandywine 3400. Ask for Hinks.

FORD late '29 Coupe, dark green finish, perfect motor and running gear, simonized; appearance like new. $255; easy terms; no trade in taken. LE 8700.

FORD De Luxe Coupe, 1930 model, with rumble seat, like new; easy terms. Call Brandywine 3400. Ask for Hinks.

1929 FORD Coupe, Sport. $260. MARMON CO., 5929 Baum blvd.

FORD 1930 de luxe sedan, run only few miles, looks and runs like new. $[illegible] terms. Higgins Motor, 407 S. Craig. Mayflower 3380.

FORD De Luxe Coupe, 1930 model, with rumble seat, like new; easy terms. Call Brandywine 3400. Ask for Hinks.

FORD late '29 Coupe, dark green finish, perfect motor and running gear, simonized; appearance like new. $255; easy terms; no trade in taken. LE 8700.

FORD sport coupe, 1929 model. In very good condition, good tires; price $275; easy terms. Call Brandywine 3400. Ask for Hinks.

FORD late '29 dark blue standard coupe, recently overhauled, car simonized; reliable running condition. $250; easy terms; no trade in taken. Lehigh 8700.

FORD Model A 2-door Sedan, 1929 model, in very good condition; easy terms. Call Brandywine 3400. Ask for Hinks.

1929 FORD 2 Door Sedan. $255. MARMON CO., 5929 Baum blvd.

FORD mod. A std. cpe., $265. Dixon Motor Co., 109 W. Montgomery ave. FA 3620.

FORD Coupe 1930, excellent condition, private owner. Bargain. [illegible]

FORD Model A Tudor sedan, 1929 model, [illegible].

FORD '29 spt. roadster, $265. Dixon Motor Co., 109 W. Montgomery ave. FA 3620.

1929 FORD Coupe and Coach. $[illegible] FRANK D. SAUPP, INC., 5920 Penn Ave.

FORD '29 spt. roadster, $265. Dixon Motor Co., 109 W. Montgomery ave. FA 3620.

1930 FORD Roadster, sport. $310. MARMON CO., 5929 Baum blvd.

FORD spt. cpe., '30 model. $375. S. C. LEWARS, CHURCHILL 8938.

FORD mod. A spt. cpe., $285. Dixon Motor Co., 109 W. Montgomery ave. FA 3620.

GRAHAM PAIGE '29 model Sedan, $375. S. C. LEWARS, CHURCHILL 8938.

TAKE IT TO BENNETT'S
AUTO WRECKERS

HIGHEST PRICES PAID FOR YOUR OLD CARS AND TRUCKS
LOWEST PRICES ON ALL PARTS FOR ALL CARS AND TRUCKS
BENNETT BROTHERS
GRANT AND WATER STS. COURT 0551
MAIL ORDERS. 24-HOUR SERVICE.
MAIN OFFICE AND PLANT
5100-5220 Center Ave. Montrose 0911.
PLANT NO. 3
1617-1701 West Carson St. Court 2294.

GRAHAM PAIGE 1930 model, like new, $495; terms and trade. Mugele Motor Co., 1807 Fifth ave. Atlantic 6823.

1928 HUPP Century 6 sedan. Beautiful green paint job, good tires, carries Hupp mark guarantee. $425. Gleason Motors, Baum blvd. at Liberty. MO 6900.

1930 HUDSON 6 cabriolet, only driven 4,500 miles, exact as new car. $795.
H. F. GLEASON MOTORS, INC.
5835 Baum Blvd. Montrose 6900.

1929 HUPP Century 6 sedan. Beautiful green paint job, good tires, carries Hupp mark guarantee. $525. Gleason Motors, Baum blvd. at Liberty. MO 6900.

1929 LINCOLN 7-window Town Sedan. Cannot be told from new; steel spoke wheels, fender wells, 2 extra tires, trunk rack. Bargain. Montrose 8062.

1929 MARMON 68 Coupe. $1,225. MARMON CO., 5929 Baum blvd.

1927 LINCOLN 5 pass. Sedan—Original paint, new tires, wonderful condition, sacrifice. Cash or terms. Montrose 8062.

1928 MARMON 68 Coupe. $585. MARMON CO., 5929 Baum blvd.

NASH Late '27 4-door sedan, completely overhauled and refinished, excellent motor and running gear; very good appearance. $265; easy terms; no trade in taken. Lehigh 8700.

NASH 1929 De Luxe sedan, $495. Hinds Pgh. Co., Baum and Beatty St.

1929 OLDSMOBILE Club Sedan car, in perfect condition; driven only a few thousand miles; must sell. Call Montrose 8222.

1929 OLDSMOBILE Sedan. $579. FRANK D. SAUPP, INC., 5920 Penn Ave.

OLDSMOBILE 1929 sedan, $550. Hinds Pgh. Co., Baum and Beatty St.

OLDS. '27 coupe, $175. Dixon Motor, 109 W. Montgomery ave. FA 3620.

PACKARD 1928 sport phaeton, low mileage, looks and runs like new, equipped with 6 wire wheels, new tires, trunk; wonderful bargain. $650. Linden 5680.

PIERCE-ARROW 1929 sedan, excellent condition; will sacrifice to settle estate. Phone Montrose [illegible].

1926 Pierce-Arrow 7-pass. Sed., motor, paint, tires perfect, very low price. Hazel [illegible].

PONTIAC—1928 2-door sedan, paint, rubber excellent condition, mechanically good, $175. Higgins Motor, 407 S. Craig st. Mayflower 3380.

$900 BUYS
1929 Flying Cloud Victoria Master Model—Driven 7,000 miles, appearance like new, guaranteed mechanically. R. E. Laughner Motor, 5536 Center ave. Montrose 4041.

REO FLYING Cloud, 1929 Victoria sport coupe, 6 wire wheels, splendid condition. Call Lee 0[illegible].

1930 Studebaker 6 Sedan,
Absolutely in new condition; driven 4,000 miles; not a mark on body; original cost $1,475; sacrificing for $650; terms and guarantee. 3941 California ave., N. S. Linden 3858.

1931 STUDE Dict. 8 Brom.; 6 wire wheels and trunk. This car cost $1,585.00 new and has been driven only 3,800 miles; will sacrifice for $1,000. Emerson 2037-J.

1930 STUDE 6 Club Sedan; looks like new; will sacrifice. Call Emerson 0710.

1931 STUDE 6 Sedan—Have driven this car only 3,500 miles; must sell for balance due Finance Co. Call Hazel 7762-J.

Willys-Knight—1928 70-A sedan, beautiful blue finish, guaranteed in A-1 shape.
BEACHY MOTOR CO.
916 Penn Ave., Wilk. Penhurst 3199.

WHIPPET late '29 dark tan coach, excellent running motor; appearance like new, car recently overhauled and simonized. $215; easy terms; no trade in taken. Lehigh 8700.

WHIPPET 4-door sedan, 1928 model, in very good condition; good tires; easy terms. Call Brandywine 3400. Ask for Hinks.

1929 WHIPPET sedan, $369. Gleason Motors, 5835 Baum blvd., at Friendship. Montrose 6900.

General Overhauling
Our specialty. Have your car overhauled by experts; pay on easy installments.
HAMILTON GARAGE
7204 Hamilton ave. Churchill 0622.

$15 DOWN on our good closed car $50-$125 to responsible party; $2.37 wkly. Dormont Motors, 2875 W. Liberty ave., Dormont.

Auto license in record time. We specialize. RICE & IRWIN, 128 N. HIGHLAND AVE.

NO TROUBLE for us to get auto license in 24 hours. Open eve. Neff's. FA 2773.

Radiators Repaired. Also Body Work. Diamond Radiator, 11 E. Parkway. FA 3533.

Trucks and Tractors 95

TRUCK BARGAINS.
1930 Chevrolet roadster pickup truck.
1929 Chevrolet 1½-ton express truck.
1929 Chevrolet ½-ton pickup truck for laundry, dry cleaner or bakery.
Ford model A ½-ton panel truck.
These trucks have all been reconditioned and guaranteed; easy terms.
PINKERTON MOTOR CO.,
1940 Brighton rd., N. S. Fairfax 1195.

CHEVROLET 1929 Huston 6-cyl. Panel Truck—Practically new tires, paint, good mech. condition. $250, terms. Higgins Motor Co., 407 S. Craig st. Mayflower 3380.

DODGE '29 ¾-ton panel truck, overhauled and repainted; 5 good tires, good motor, clutch, transmission, rear end, steering and brakes mechanically perfect; special Dodge panel body. $345; easy terms. Lehigh 8700.

FORD late '29 ½-ton panel truck, car entirely overhauled and repainted, almost new; de luxe panel body; perfect motor and running gear; ready for heavy duty service. $325; easy terms. Lehigh 8700.

40 TRUCKS to choose from at Saupp's sale; $75 and up; reconditioned and painted. 5801 Center ave. Hiland 7900.

DIAMOND T 1-ton canopy top, $325. Penn ave. Churchill 3100.

DODGE truck, canopy top, good condition, reasonable. Lehigh 2678.

Wanted, Automobiles 97

WILL PAY CASH
For Late Model Automobiles.
5910 PENN AVE., E. E. HI 2590.

WILL pay cash for late model cars. 5860 Baum blvd.

Garages For Sale 99

METAL GARAGES
With overhead doors at no additional cost.
Sold on Easy Monthly Payments.
A Call Will Bring Our Representative.
STANDARD METAL GARAGE CO.,
INC. Sycamore St., Etna, Pa.
Call Sterling 2875. Eves., Lehigh 2989.

DIAMOND GARAGES
224 4TH AVE.
COURT 4567.
Eves. CH 1169.

IDEAL BUILT
Metal, Wood or Concrete Block Garages
New Payment Plan
Noble & Henderson, McKees Rocks, Pa.
FE 1030. Sun. and eves., FE 0890.

BRICK and concrete block garage, single, $395; double $650; cement flr. H. Kalson, Grant Bldg. Grant 0550. Eve.-Sun. HA 4611.

Horses, Cows, Etc. 101

2 SADDLE HORSES for sale, safe to ride or jump for either lady or gentleman; ages 10 to 12 yrs. Write D-158, Sun-Telegraph.

Dogs, Cats, Etc. 100

[illegible]

GERMAN police pups, one month old. [illegible] Forbes av. Hazel [illegible].

Farm, Garden Supplies 103

A. F. BOLLINGER, [illegible].

Loans on Furniture

WE LOAN MONEY ON NOTES
You can borrow from us on your note if you are steadily employed and keeping house. Also on real estate, bonds, diamonds, endorsed notes. Quick, courteous service. Phone or call in person and our representative will see you.
Interstate Collateral Loan Co.,
200 ARROTT BLDG.
Cor. 4th Ave. & Wood St.
Court 1664-1665

BORROW FROM US
Transactions Private
Loans On Furniture
Up to $300
Peoples Loan Co.
1111 Empire Building
LIBERTY AVE. & STANWIX ST.
Tele. Atlantic 3574.

MONEY TO LOAN
HOUSEHOLD FINANCE CORPORATION
1006 CLARK BUILDING. GRANT [illegible]

LOANS OF $10 TO $300
PERSONAL FINANCE CO.
526 FEDERAL ST., N. S.

LOANS FROM $10 TO $300
AMERICAN LOAN COMPANY
415 Pittsburgh Life Bldg. Atlantic 4494.

LOANS FROM $10 TO $300
BENEFICIAL LOAN SOCIETY
808 Law & Finance Bldg. Atlantic [illegible].

LOANS OF $10 TO $300
PERSONAL FINANCE CO.
611 CENTER AVE., E. E.

Loans on Jewelry

LOANS AS LOW AS 1%
ON DIAMONDS
WATCHES, JEWELRY, STOCKS AND BONDS
We also loan at low rates on SILVER-WARE, CAMERAS, GUNS, FURS, TRANSITS, MUSICAL INSTRUMENTS.
Old Gold, Silver and Platinum Bought.
GALLINGER'S Licensed Brokers, 919 Liberty ave.
ATLANTIC 8200. ESTABLISHED 1867.

Loans on Automobiles

AUTOMOBILE LOANS AND REFINANCING
OPEN NIGHTS
Mon., Wed. and Friday till 8 P. M.
Balance you owe other Company Paid Off and Refinanced for the Amount of Money You Need on Easy Monthly Payments. No Endorser Needed — You Keep Car
MOTORS FINANCE CO.
1212 KEENAN BLDG.
643 Liberty Av. cor. 7th. Atlantic 2760

TRUCKS REFINANCED — CARS REFINANCED
DEAL AT KILROY'S
5838 Baum Blvd. at Euclid Ave.
Cars and trucks refinanced. Money loaned on cars and trucks. Monthly payments reduced.
Kilroy Motors, Inc.
Pittsburgh's Largest Exclusive Used Car Dealer
5838 BAUM BLVD. AT EUCLID.
Hiland 8103. Open Evenings and Sundays.

PITTSBURGH FINANCE CORP.
504 American Bank Bldg. Atlantic 8025.

Legal Notices 107

NOTICE OF MEETING,
To the members of EDGEWORTH CLUB.
The Board of Directors of Edgeworth Club has, by resolution, declared that it is the desire and purpose of the club that its indebtedness be increased from nothing to Four Hundred Thousand ($400,000.00) Dollars and has directed that the proposed increase of such indebtedness be submitted to the members of Edgeworth Club at a special meeting to be held at [illegible] Academy, Allegheny County, Pennsylvania, upon
Thursday, the 5th day of March, 1931,
at 8 o'clock p. m., for the purpose of conducting an election for or against the proposed increase of the indebtedness.
By order of the Board of Directors.
FRANK W. JAMES, Secretary.

BROIDO & ROSENBAUM, Attorneys, [illegible] Jones Law Bldg., Pittsburgh, Pa. [illegible] Thomas Nelson, respondent. [illegible]

[Remaining legal notices (estates and subpoenas, attorneys including Edward C. Boyle, Blair F. Gunther, Donald C. Thompson, Paul J. O'Donovan, James P. Ginn Jr., Dalzell, Dalzell & McFall, McKenna & McKenna, Austin L. George, H. G. Tinker, John K. Benn, Lowe & Cecil and others) illegible.]

Official—Pittsburgh 111

[illegible]

AN ORDINANCE—Vacating Lorigan street in the Eighth Ward of the City of Pittsburgh, from a point 101.51 feet east of the easterly line of Cayuga street to a point 47.16 feet east of the first angle east of Elk street, and providing that the costs, damages and expenses occasioned thereby be assessed against and collected from properties benefited thereby.

[illegible]

AN ORDINANCE—Vacating Strawberry alley in the Twenty-sixth Ward of the City of Pittsburgh, from [illegible] feet westwardly to the [illegible] Cemetery line.

[illegible]

Official, County 112

ALLEGHENY COUNTY, PA.
DEPARTMENT OF PUBLIC WORKS,
Pittsburgh, Pa., Jan. 23, 1931.
Separate and sealed proposals will be received at the office of the County Controller [illegible] until 11 o'clock a. m., Eastern Standard Time, Tuesday, February [illegible], 1931, and will be opened by the County Commissioners for the following:
[illegible] on State Highway [illegible] avenue [illegible] on State [illegible] near Ivory [illegible] buildings [illegible] Hospital [illegible].
Specifications, form of contract, instructions to bidders and proposal may be seen at the office of the Commissioners.
[illegible] data for use of bidders [illegible] upon application to the Department of Public Works, Allegheny County, Room [illegible], Pittsburgh, Pa.
[illegible]
ROBERT G. WOODSIDE,
County Controller,
Allegheny County.

THIMBLE THEATER

Nov. 5—Starring "The Shimmy Queen"
Monday—"Stopped Traffic"

CASTOR AND POPEYE SEARCH THE GREAT DESERT IN VAIN
THEY HAVE FOUND NO TRACE OF OLIVE OYL
ABSOLUTELY NOT! AND NOW THAT THE FELLOW WHO RAN AWAY WITH OUR LOAN IS GONE
I'LL BET THAS WHO IT WAS ALL RIGHT

BARNEY GOOGLE

Pointing the Finger of Suspicion

By DeBeck

MADAME LA MOUSSE
VICTIM OF ONE OF THE MOST PUZZLING CRIMES OF THE YEAR
ELISHA POWERS
THE ONLY SUSPECT THUS FAR NAMED BY THE POLICE.
BUT
THIS ONLY LOVED MADAME LA MOUSSE! WOULD HE BE LIKELY TO WANT HER OUT OF THE WAY.??
DONT LET EM TAKE ME MR GOOGLE I DIDNT DO IT I DIDNT DO IT
WHAT ABOUT SENATOR SCHNOPPS? THE NON COULD HE HAVE DONE IT? HE KNEW THAT LA MOUSSE POSSESSED A NUMBER OF DAMAGING LETTERS THAT COULD HAVE RUINED HIS CHANCES TO MARRY OYAL
THE MISSING LETTERS
BARNEY GOOGLE WHOSE BEWILDERMENT GROWS GREATER EVERY DAY - ONE OF THOSE WHOM HE KNEW IS A MURDERER! WHICH ONE IS IT?
MR ZITZ THE SPURNED LOVER - WAS HE NOT HEARD TO SAY THAT IF HE COULD NOT HAVE MADAME LA MOUSSE NO OTHER MAN SHOULD ?
SHHH OYAL, DONT EVER MENTION IT TO A SOUL THAT YOU WERE OVER TO SEES MADAME LA MOUSSE THAT NIGHT!
I WONT, ALIITTLE, BUT I SWEAR I DIDNT DO IT - I SWEAR!
TOM TOM THE EVER FAITHFUL BUTLER WHERE WAS HE TELAT TERRIBLE, TERRIBLE NIGHT?
1-24

POLLY AND HER PALS

When Unemployment Is a Pleasure

By Sterrett

WOTS CARRIES IDEA IN SETTIN' AT THE FRONT WINDOW ALL DAY?
SHE'S WAITIN' FER THE RUSH IN ANSWER TO HER AD FOR GERTRUDE'S GOVERNESS'
AN' NOT A SOUL HAS SHOWED UP, EH?
NOPE, IT'S ALMOST AS IF EVERYBUDDY KNEW WHAT A NASTY LIL BRAT GERTRUDE IS!
NO DOUBT THEY DOES, DERN IT! PEOPLE WHO READS THE WANT ADS ALSO READS THE COMIC STRIPS!
CLIFF STERRETT 1-24

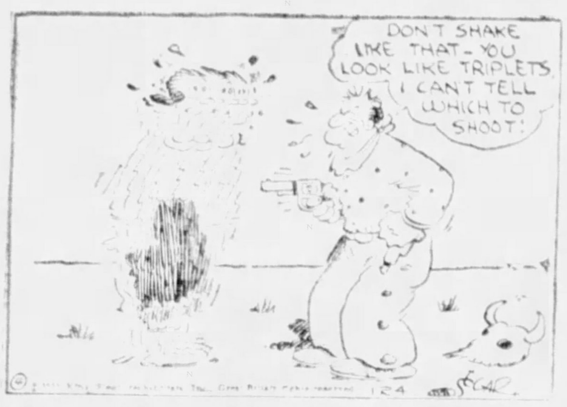

THE NEBBS

The Suspect

By Hess

HAS ANYBODY ANYWHERE GOT AN IDEA OF WHAT HAS BECOME OF SYLVS PAPPY?
IF SO WILL YOU WRITE AND GIVE IT TO US SO WE CAN FIND HIM..?
THESE ARE SORROWFUL DAYS FOR THE HONEYMOONERS SYLLY AND AMBY
JUST A MINUTE, MR POTTS, I WANT A WORD OR TWO WITH YOU
IF YOU DONT STOP FOLLERIN' ME AROUND, ONE OF US IS GOIN TO TURN UP MISSING
POTTS STATE BANK
TAKE A GOOD LOOK AT THIS MAN AND SEE IF YOU CAN IDENTIFY HIM AS THE MAN WHO DROVE A CAR WITHOUT LIGHTS
THAT LOOKS LIKE HIM - IF HE AINT GOT NO TWIN BROTHER, IT'S HIM AND I DONT GUESS THERE EVER WAS ANOTHER FACE LIKE THAT
THERE GOES THE REWARD TO A STRANGER
WELL, POTTS, WHAT HAVE YOU GOT TO SAY? REMEMBER ANYTHING YOU SAY WILL BE HELD AS EVIDENCE AGAINST YOU
NOTHIN' - ONLY YOU CAN THROW AWAY THAT HAT 'CAUSE MY WIFE'S PAPPY WORE A CAP - NOW IF YOU GO FIND A CAP AND FIND MY FATHER-IN-LAW UNDER IT, YOU GOT A GOOD CLUE.
1-24 (Copyright, 1931, by The Bell Syndicate, Inc.) Trade Mark Reg. U. S. Pat. Office
C. A. Carlson

Kabibble Kabaret—By Hershfield

Registered U. S. Patent office—Copyright, 1931, International Feature Service, Inc.

DEAR MR. KABIBBLE,
SHALL I MARRY FOR MONEY? =Z. N.
YES - BUT IT TAKES A DIVORCE TO GET IT FOR YOU
1-24

TIGER HEART -:- By Robert Terry Shannon

(Continued from Yesterday.)

Jim Admits That He Lied About Being Robbed

WHAT HAS GONE BEFORE

Connie Calvert shares her home and fortune with her half-sister, Kitty, whom she found destitute in New York's underworld. Kitty falls in love with Jim Tracy, Connie's former fiance. Believing Jim to be a fortune-hunter, Connie, to save Kitty, enlists the aid of Duke Garson, Kitty's friend and underworld intelligence man. He warns Connie that her butler is a crook and that her mother should guard her pearls. Later, Duke is about to declare his love for Connie when Jim appears. He claims he was held up and is afraid to go home. Connie invites him to stay. Duke doubts Jim's story. That night, Mrs. Calvert's pearls are stolen. Duke questions the maid about them. The maid doubts Kitty's honesty. Mrs. Calvert becomes ill after the excitement. Duke accuses Jim of lying about being held up.

NOW GO ON WITH THE STORY.

CHAPTER XLII.

Jim Tracy's face now was drawn and strained.

"If you lay a hand on me I'll smash you!" he said between his teeth.

Carson stood quite still now, alertness pervading his whole light body.

"Don't make a fool of yourself, or you'll most certainly get the worst of it," he said. "Are you going to hand over your wallet or am I going to take it out of your pocket?"

Now pressed—back of all Jim Tracy—could doubt that Garson meant what he said. Tracy, despite his angry resentment, knew full well that Garson could handle him, as he did the men were not a great deal different in size but Garson's nervous energy or force behind it was immeasurable.

Produces Wallet

For just a second Tracy hesitated, then with a sweep he stepped back and extracted from an inside pocket of his coat the wallet and tossed it on the table contemptuously.

"All right, there you are," he said, acidly. "What are you going to do about it?"

"That's all we just wanted to see it," Garson stated. "Put it back in your pocket now if you like. I think that proves you lied about the holdup, doesn't it?"

Tracy restored the wallet to his pocket. "It must be great to be as wise as you are, Garson. Since you know so much, perhaps you can tell Connie and Kitty why it was I wanted to stay in the house last night. I admit my story was all hokum, but I framed it up because I wanted to have a reasonable excuse to come back. Maybe you'd like to know why?"

"I would very much," Garson [illegible]

"But the [illegible] had to do [illegible] Connie. [illegible] Kitty [illegible] I had a good reason. And the reason was Garson himself. Furthermore, if he stays in this house tonight, I stay, too. Do you think I'd leave you two girls alone under the same roof with this fellow? For all you know, he might loot the place."

"Jim! How dare you say such a thing!" Connie cried.

"Oh, Jim, you're wrong—you're wrong!" Kitty added.

"Mr. Garson's as square as a die, dear," Connie said.

Garson was silent, his face set. True, he might have knocked Jim Tracy down, but that would have achieved nothing. No easy response came to his lips to deny the sneering accusation. Yet even Tracy himself, unbalanced as he was by humor, sensed he had gone too far.

Connie Angered

"I'm not trying to get you, Garson," he said, his voice half apologetic. "For all I know, you might be the best fellow in the world; but you must admit your record is against you. I happen to remember that Connie told me when you talked to her in Kitty's behalf your demands amounted practically to blackmail. Probably you can't understand the sort of responsibility I feel toward Connie and her mother. They haven't had any men in the family for the last couple of years and I've been a sort of son and a brother. That's all there's to it. You forced me to tell you why I stayed here and I'm sorry if I have hurt your feelings. Perhaps it was a foolish reason, but I did what I thought was best."

"It's too bad your best wasn't sufficient to stop the theft of Mrs. Calvert's pearls," Garson remarked, icily.

Connie's heart went out swiftly to Duke Garson; now more than ever the man stirred her. It was cruel, unfair to taunt him ... to bait him ...

"I don't know that your responsibility is sufficient to excuse you for insulting a guest in my house," Connie told Tracy, coldly. "If you feel any responsibility toward me or mother, I tell you it's canceled right now."

Jim Apologizes

"Well, of course, I'm sorry, Connie," Tracy protested.

"Oh, Jim, you have made a terrible mistake," Kitty said hopelessly. "I've known Duke for years. I could have told you that he was a wonderful character. I knew you didn't understand him, dear, but you shouldn't have made such an awful mistake."

"If I made a mistake it was an honest mistake," Tracy said softly. "I only claim credit for good intentions, even if I did go wrong for it. If Garson had let me alone I wouldn't have said things he forced me to."

"More likely it's the liquor you've been drinking that put unchristian ideas into your mind," Connie told him severely. "You certainly owe Mr. Garson an apology."

"If you say I do, Connie, I'll apologize," Tracy told her, a sort of forced earnestness in his voice. "Garson, I'm sorry for what I said. You know, Connie, I wouldn't do a thing to hurt you, or Kitty, for anything on earth. You're both the dearest girls on earth to me, and I always felt as welcome as I would in my own house, and I thought I showed it."

He made a sweeping gesture with his right hand and his voice broke abruptly.

"If I am interrupting that home-like confidence perhaps I had better withdraw from this place," Garson said, a trifle softly. "I'm sure Connie—Miss Calvert—wouldn't want the bond broken by a stranger."

"No, no! This is all so terrible, Mr. Garson, that I don't know what to say—but I don't want you to go. Not now. Jim is an old friend and he simply forgot himself and slipped out of bound. He apologized, and I apologize, too, for him. You have been perfectly wonderful to me and to Kitty, and I know that we'd both be perfectly miserable if you went away now in anger."

Before she realized it she was standing before Kitty and Jim—so close to Garson that his arm was on her shoulder protecting her. Suddenly tears came in a flood to her eyes and she rested her head on his shoulder.

(Continued Monday.)

(Copyright, 1930, King Features Syndicate, Inc.)

DAILY TRUE STORY — Love Birds

As Mrs. Haynes placed the dish of porterhouse steak and sauted mushrooms on the supper table she caught sight of her daughter-in-law before the living room mirror. She paused to observe Carolyn because she had become very fond of her. The younger woman wore an affected, lively expression while her lips moved silently as if she were reciting. Every now and then she consulted tiny notes held in the palm of her hand.

Mrs. Haynes shook her head, smiling a little grimly. In the six years that Carolyn and Jim had been living with her, the girl had been getting deeper and deeper into clubs and affectedness and further and further away from the kitchen. And poor Jim was sinking deeper and deeper into inertia with occasional spurts at home-making.

"Carolyn," suggested her mother-in-law casually, "would you mind putting the finishing touches to the salad, the cheese, you know. You can do it so well."

The lovely brows drew together. "Can't you see, mother, I'm trying to put the finishing touches on my speech for tomorrow afternoon?"

Carolyn turned a withering glance toward the elder woman. Mrs. Haynes gently withdrew to the kitchen. Her thoughts, however, roted back over the years to the day when Jim, apologetically, had asked if he might bring his new wife to live with her just for a few weeks until they could find a house they liked. With something of a prophet's vision, she had hesitated at first, but had let them come. The weeks had lengthened to puzzled months and the months to troubled years.

Pathetic Scene

Jim had come in beaming, as usual, just when the coffee finished perking. How carefully she planned their meals, watching the clock to see that the biscuits remained in the oven at a certain temperature for a certain number of minutes, making home-made dressing for the salads because Carolyn couldn't eat the store kind, never serving pork because it disagreed with Carolyn's "weak stomach." Carolyn, however, in spite of her weak stomach, had gained 24 pounds since she had married.

From the dining room Mrs. Haynes saw her son framed in the doorway, caught the swift little gesture of negation from Carolyn, and saw a depressed look wipe out his usual good-natured expression.

"Goodness, I'm a most nervous wreck," her daughter-in-law complained as she mechanically kissed Jim seated at the table.

After supper Jim settled himself with the evening paper, while Carolyn eased herself luxuriously into the most comfortable chair and lamented. "I'm sorry, Mother, I don't feel equal to helping with the dishes. Just stack them in the sink."

Mrs. Haynes murmured it was quite all right and proceeded to do the dishes with dispatch.

"Gosh," she heard Jim exclaim as she set the breakfast table with Carolyn's favorite yellow dishes, "here's a peach of a house. See, mother?"

Something tightened in Mrs. Haynes' throat. It was so pathetic to hear Jim rave like a boy about a house and try to persuade Carolyn to go look at it. Only Carolyn never was interested. Jim's mother walked over to see the picture.

Grinning boyishly, Jim turned to Carolyn. "Look, Carrie, a sun parlor and room for a vegetable garden."

"Sun parlors are for birds and I hate birds," intoned Carolyn lazily, pulling a magazine at random from the nearby rack.

Neglects Supper

"It's a very nice house," advanced Mrs. Haynes as she moved away. She had to be so careful not to take sides. Jim took out pencil and paper and, like a boy with a drawing book, began to make lines. His mother knew that all the garden sections of the magazines were smeared and thumbed by Jim, while the love stories were pored over by the girl.

Poor Jim wanted to lead a normal life and assume a man's responsibilities, yet could not because he was hampered by a wife like Carolyn, Mrs. Haynes thought rebelliously. She straightened the grapefruit spoon. Carolyn had become a parasite. Something just had to be done or soon Carolyn would be past helping. Maybe its was too late now. No, she refused to believe that.

In the living room, darning Jim's socks, which Carolyn refused to darn, Mrs. Haynes worried. She had tried leaving Jim and Carolyn in the house alone, but discovered upon her return that they had gone out to all meals and the house was full of dust.

Jim and Carolyn, though she was devoted to them, just had to get out of her house for their own good. She had made it too comfortable for them. Jim seemed unable to solve the situation because he was so deeply in love with Carolyn.

The darning lay beneath her idle hands while she puzzled. Finally, just as Jim began his nightly game of solitaire, Mrs. Haynes had an idea so startling it nearly made her jump out of her chair. She stole a look at Carolyn to see if she had noticed. Eyes starring, she snatched up the unfinished sock and began to weave in and out.

The next evening when Jim came home, the coffee wasn't perking, Mrs. Haynes hadn't even lighted the stove. Jim's face was so naively shocked over this unprecedented fact that his mother, glancing up at him from where she was wrapping a cover over a bird cage, inwardly smiled.

"I had no idea it was so late. I was so busy caring for Margie's birds."

"Did she land them on you?" inquired Jim belligerently.

"Well, I don't mind at all. You know I really like birds. She has more than she knows what to do with."

She tied the gay cover securely then hastily lighted the gas.

The supper was a hurried up affair. The salad was thrown together, the biscuits scorched. Mrs. Haynes apologized, her face innocent, but both Carolyn and Jim were plainly annoyed.

"I should think, mother," suggested Carolyn, "you'd have your hands full without taking in birds."

"But they brighten up the kitchen considerably," Mrs. Haynes answered, her hands folded gently in her lap.

"But the way they sing!" she complained.

The birds did sing. They began at 6 in the morning and sang the entire day through, swelling their little yellow throats until they nearly burst. All because of Mrs. Haynes' meticulous care. And how Carolyn complained that they nearly drove her crazy.

The meals, which for six years had been served by the clock, now became gradually hashed up affairs. Often the meat was tough or the rolls were soggy. After a particularly unsavory supper one night Jim pounced upon the weekly house design.

Plan Works

"Gosh, this is a peach of a house. Look, Carolyn," Mrs. Haynes, setting the breakfast table, heard Jim exclaim.

Carolyn jumped up. "Let me see it."

Mrs. Haynes' heart missed a beat. Could it be possibly true that Carolyn was taking interest. Yes, together they studied the plans, the location, the price. They lowered their voices. Mrs. Haynes prayed.

"Mother," confided Carolyn the next morning, "Jim and I have decided to buy a house. We've always had that in mind you know, Jim—well Jim hated to ..."

There was a pause.

"Yes, Carolyn," helped Mrs. Haynes, "I shall miss you terribly, but I'm so glad about the house. Sit down and tell me all about it. The closets, are they deep, and how about the cellar?"

Mrs. Hayne's pulses were racing.

The day after Jim and Carolyn moved into their very own home, Mrs. Haynes tied all the covers a bit reluctantly over the four bird cages and returned them to her sister, Margie. Smiling, she penned the following note: "Thanks for the use of your birds. They actually sang Carolyn into a home of her own."

Make This at Home

Dainty Model for Small Girl
Pattern 1882
Pittsburgh Sun-Telegraph 15c Practical Pattern

By ANNE ADAMS.

A plain yoke is used with telling effect on this cunning bloomer dress for a wee tot. Inverted pleats on either side of the cleverly shaped front panel give ample freedom as well as grace. The short sleeves and the lower edge of the yoke are daintily trimmed with narrow lace or embroidery.

Pattern 1882 will prove serviceable as well as smart if made of a cotton fabric, percale, broadcloth, dimity, pique, etc. A colorful print contrasts nicely with white trimming and a few colored buttons add a chic touch.

May be ordered only in sizes 2, 4, 6 and 8. Size 4 requires 2¼ yards of 36-inch material.

No dressmaking experience is necessary to make this model with our pattern. Yardage for every size, and simple, exact instructions are given.

Send FIFTEEN CENTS (15c) in coins or stamps (coins preferred) for each pattern. Write plainly your name, address and style number. BE SURE TO STATE SIZE WANTED.

SEND FOR OUR WINTER FASHION BOOK, containing exquisite models for adults and children and an excellent assortment of transfer patterns and stamped novelties. Price FIFTEEN CENTS. Book with pattern, 25 cents. Address all mail and orders to Pittsburgh Sun-Telegraph Pattern Department, 243 West Seventeenth Street, New York City.

1.—Enclose 15 cents in coins.
2.—Write clearly NUMBERS of patterns and SIZE wanted.
3.—Write or print your NAME and ADDRESS plainly.
4.—If you want SUN-TELEGRAPH Style Book send 10c extra.
5. Address your request to

PATTERN DEPARTMENT,
243 West 17th St.,
New York City.

INSIST THAT YOUR NEWSBOY GIVE YOU PITTSBURGH'S BEST AFTERNOON NEWSPAPER
—THE PITTSBURGH SUN-TELEGRAPH—

BRINGING UP FATHER

Reported "Missing"

By McManus

OH-DEAR! OH-DEAR! MY LITTLE DOG "FI-FI" IS LOST - WHAT SHALL I DO?
BY GOLLY! IF MAGGIE KEEPS UP THAT RACKET - THE WHOLE TOWN WILL BE OUT LOOKIN' FER THE DOG -
NOW LISTEN MAGGIE! JUST STOP CRYIN' FER A MINUTE - CRYIN' WON'T BRING HIM BACK - YOU'LL HAVE TO OFFER A REWARD.
THAT'S A GOOD IDEA!
NOW TO PUT THE AD IN THE PAPER - GET CASEY TO TURN OVER THE DOG AN COLLECT THE REWARD
CONTINUED - 1-24

TILLIE THE TOILER

Properly Classified!

By Westover

A LOT YOU CARE WHAT HAPPENS TO MAC
IF THE ENTIRE POLICE FORCE CAN'T FIND MAC, WHY BLAME ME?
I WISH I WERE A MAN - I'D DO SOMETHING
I'M NOT SHERLOCK HOLMES, I'M JUST A PLAIN, ORDINARY MAN
PLAIN AND ORDINARY IS RIGHT
YOU'VE BEEN READING DETECTIVE STORIES, WHERE THE HERO IS A COMBINATION BLOOD-HOUND, MIND-READER AND MAGICIAN
I DON'T EXPECT YOU TO BE A MAGICIAN AFTER SEEING YOUR PARLOR TRICKS - AND IF IT TAKES A BLOOD-HOUND TO FIND MAC, YOU'RE JUST A HUMAN PEKINESE
1-24

ELLA CINDERS

Say "Uncle" Ella

By Plump and Conselman

Jim Blunt is planning to leave the ranch and search for Ella. Meanwhile she is twenty miles away looking for a job....
SO YOU WANT A JOB, EH? WELL, IF I GET YOU ONE CAN YOU KEEP IT?
OH, POSITIVELY! I ALWAYS MIX THINGS UP SO ON THE FIRST DAY THAT THEY CAN'T AFFORD TO FIRE ME!
I HEARD THAT BAR X RANCH WAS LOOKIN' FOR A MALE COOK - NOW THERE'D BE A SWELL JOB FOR YOU IF YOU WAS A MAN!
YOU'RE AS MUCH HELP AS AN ARMLOAD OF ANVILS TO A FALLING ARCH!
DON'T GET DISCOURAGED, LITTLE GIRL! WHEN I WAS YOUR AGE I HAD SOME TOUGH LUCK TOO - I PUT ALL MY MONEY INTO A BUSINESS AND LOST IT ALL!
BUT DID I GET DOWN-HEARTED AND BLUE? I SHOULD SAY NOT - I GRITTED MY TEETH AND BORROWED FIVE THOUSAND FROM MY UNCLE?
Bar X Ranch! Why that's Jim's place! Won't Fate ever bring the two together!
1-24

THE BUNGLE FAMILY

Coming, Going

By Tuthill

HO HUM! WELL GEORGE IT'S CERTAINLY A BIG RELIEF TO KNOW YOUR ILLNESS, OR WHATEVER IT IS, IS SOMETHING YOU CAN SHAKE OFF EASILY BY AVOIDING PERSONS WHO ARE TOO GLOOMY. NOW WE CAN HAVE A REST AND—
THERE'S THE DOORBELL
WHAT, A TELEGRAM FROM LUCILLE AND YOUR COUSIN NIMROD? OH I WONDER IF ANYTHING HAPPENED?
ARRIVING TOMORROW EVENING SIX FIVE ON NUMBER FORTY TWO LOVE TO ALL NIMROD AND LUCILLE
THOSE PEOPLE COMING HERE! OH LET ME SEE THAT TELEGRAM! MY STARS YOU DON'T SUPPOSE THAT COUPLE EXPECT TO STAY HERE, DO YOU?
AND IT'S A PAID MESSAGE. I DON'T GET THAT. NIMROD HAS BEEN SENDING ME WIRES NOW AND THEN FOR 20 YEARS BUT THIS IS THE FIRST TIME HE FOUND OUT THERE WAS TWO WAYS TO SEND 'EM. COLLECT AND PAID.
THE IDEA! WE SIMPLY HAVE TO ASK THOSE PEOPLE TO STAY HERE BECAUSE THEY KEPT US AT THEIR HOUSE WHEN WE VISITED YOUR RELATIVES.
YOU CAN'T MAKE SMALL OF ME
WELL ASK THEM TO STAY HERE IN THE SAME TONE OF VOICE THEY ASKED US TO STAY AT THEIR HOUSE. THEY'LL PROBABLY GRAB OUR OFFER EVEN FASTER THAN WE DID THEIRS, TOO. SUCH LUCK!

MICKEY MOUSE

The Kid Himself

By Disney

MAYBE I SHOULDN'T BE SNOOPING AROUND LIKE THIS, BUT I'D SURE LIKE TO SEE IF THIS "KAT NIPP" LOOKS AS TOUGH AS HE CLAIMS HE IS —
GET OUTTA MY WAY, RUNT!
GET OUT YOURSELF - I'M TRYING TO GET A LOOK AT THE TOUGH GUY WHO LIVES HERE!
WELL, TAKE A GOOD LOOK, YOUNGSTER—
I'M TH' GUY!
SO, THIS IS THE MYSTERIOUS "KAT NIPP" WHO CLAIMS HE'S THE TOUGHEST GUY IN THE COUNTY— NOW I'AT MICKEY HAS SEEN HIM - WHAT GOOD HAS IT DONE HIM?
WE SHALL SEE! WE SHALL SEE!
1-24
WALT DISNEY

BLONDIE

The Wheels of Progress

By Young

THERE'S NO DOUBT ABOUT IT, SHE SAVED MY RAILROAD FROM FINANCIAL RUIN BY STALLING OFF THOSE HARD BOILED BANKERS
YES, BUT YOU HAD TO MAKE DAGWOOD PRESIDENT TO GET HER TO DO IT ·· HE'S OUR SON AND ALL THAT, BUT JUST THE SAME HE'S AN AWFUL DUMMY AT TIMES
I'D BETTER GO DOWN AND SEE HOW HE'S HANDLING THOSE INTER-STATE COMMERCE COMMISSION RATE CASES ··· THEY REQUIRE DEEP STUDY AND CONSIDERATION
OH, YES, ALSO, I MUST SEE WHAT HE'S DOING ABOUT THE BRIDGE AND TUNNEL PROJECTS I STARTED BEFORE I TURNED THE ROAD OVER TO HIM ··· MILLIONS ARE INVOLVED IN THOSE DEALS
OFFICE OF PRESIDENT
On Conference KEEP OUT
I'LL BID A NO TRUMP
I'LL HAVE TO PASS
TWO HEARTS
1-24

COOK-COOS

By TED COOK

WITH HIS TEE-PEE IN DARKEST AFRICA

By HORACE WALPOLE FRISBY

Congressman-at-Large.

My little band of faithful followers who have been reading my African memoirs will doubtless be anxious to look over my scrap book. Naturally it was difficult to take pictures in Darkest Africa of (a) the darkness and (b) the fact that wild animals are always rooting about, upsetting tripod and photographer. I was particularly anxious to get good shots of the native types, or "whoopie girls," as they are called. But to get the pictures I had to have the girls put white powder on their faces—as otherwise a black face in darkest Africa would merely get an effect like this—

However, by trial and error, I succeeded in obtaining the large picture above which Mrs. Frisby recently came across in my vest pocket. I promised her I would write these lines to prove that the picture was merely a scientific study—and not what her snap judgment suggested. The picture shows me explaining to the kiddie that the world is round. Note the egg.

* * *

Senator Smoot suggests that everybody eat one less meal a week and give the money thus saved to the unemployed.

The main difficulty is that thousands of grocers, butchers, restaurant proprietors and cafeteria taker-awayers, just getting by at present, would be forced to fold up.

* * *

Whereupon, we would have to cut out another meal and double our contributions to the unfortunate.

FUN IN THE ZOO

(Interview—N. Y. Telegram)

"Don't you lament the fragile, feminine woman at all? he was asked.

"Wouldn't you rather be in step with the future than the past?" he countered. George Bancroft has tucked a brain somewhere inside his great hulk.

* * *

Old gags, repaired; antiques restored.

Today's Crossword Puzzle

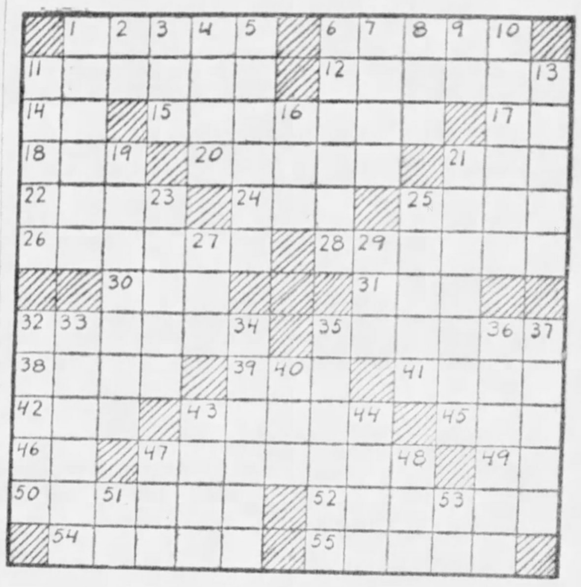

HORIZONTAL

1—What British colony on the Mediterranean Sea has its capital at Valletta?
6—Animal related to the horse.
11—In what city in Ohio was Warren Harding an editor before he became President of the United States?
12—In what country did Col. Lawrence do much exploring?
14—Like.
15—Rowed gently.
17—Man's nickname.
18—Possessive pronoun.
20—In what branch of literature are the following name prominent: Racine, Wilde, Eugene O'Neill?
21—Cloth measure.
22—Traps.
24—Australian bird.
25—Top of the head.
26—Heretofore.
28—What animal is connected with the name of the northern constellation Draco?
30—At this time.
31—Lubricate.
32—Animosity.
35—What is the capital of Montana?
38—Musical instrument.
39—Regret.
41—Boil slowly.
42—Disfigure.
43—What is the seventh month in the Jewish calendar?
45—Japanese coin.
46—Latin conjunction.
47—Envied.
49—Prefix: down.
50—Money refunded.
52—Called out in order to attract attention.
54—Hinders.
55—Advantage.

VERTICAL

1—Artist who has attained great skill.
2—Adjective suffix: belonging to.
3—Part of the mouth.
4—Leaping amphibian.
5—What was the first name of the man who became President of the United States on the death of Lincoln?
6—What is the name for the body of Jewish civil and canonical law?
7—Plane surface.
8—Cushion.
9—In the same place (abbr.).
10—What is the name of the district in Venice which is the business center of the city?
11—What is the northernmost of the New England states?
13—What officer in the American Revolution was the leader of the Green Mountain Boys?
16—Wall across a watercourse.
19—Who was the loud-voiced herald in Homer's "Iliad"?
21—Small eagles.
23—Breathe loudly.
25—Vessels for carrying liquids.
27—Beholdeth to.
29—Eggs of fishes.
32—Of what Greek poet was it said that he occasionally nodded?
33—Subsidies.
34—One who steers a vehicle.
35—Tracts of waste land.
36—Required.
37—Hooves; forked appendages.
40—Emplacement.
43—Observe.
44—Time.
47—Domestic animal.
48—Figure.
51—Knot.
53—Note of the musical scale.

Herewith is the solution to yesterday's puzzle:

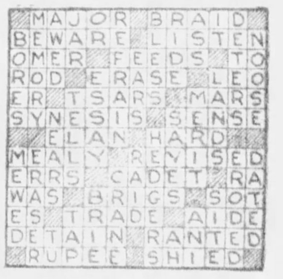

(Copyright, 1931, King Features Synd., Inc.)

WHY PITTSBURGH IS GREAT
Has Largest Commercial Coal Plant in the United States

Pittsburgh Sun-Telegraph

BE A PITTSBURGH BOOSTER
To Your Friends in Other Cities

SATURDAY, JANUARY 24, 1931

Pinchot's Pledge Demand

Governor's Requirement That Appointees Promise Loyalty Is of Doubtful Value—Comment on Local News.

Gov. Pinchot's announcement that all applicants for positions will be required, in addition to taking the usual oath of office, to sign a pledge to defend the Constitution and support his policies is not likely to arouse enthusiasm, even among the Governor's friends. The pledge is of doubtful value. It implies suspicion that the oath of office is not sufficient, and probably will cause resentment.

The vote by which the Philadelphia City Council adopted a resolution for modification of the Blue Law was impressive. By a majority of 17 to 2 the councilmen recommended the enactment of legislation to permit sports and other innocent recreations now forbidden on Sunday. Now if the Pittsburgh Council will come through with an equally strong recommendation the way will be made easier for the friends of Blue Law reform in the Legislature.

Burning coal mines are not a rarity; so it would be supposed that effective methods for dealing with them would have been discovered. Council is considering plans for extinguishing the fire in a mine that extends under Crafton—a fire that is believed to be endangering property. There is some talk of spending several thousand dollars on an experimental plan. It is to be presumed that before the taxpayers' money is thus expended the Bureau of Mines and other authorities will be consulted and their views obtained as to what should be done.

Congratulations are due the 22 boys who became Eagle Scouts at the annual meeting of Allegheny County Council, Boy Scouts of America. To win a merit badge is no paltry achievement. It calls for work and intelligence. To win enough merit badges to qualify for the Eagle badge is an accomplishment to be proud of. There is a well rounded education in the studies and activities that must be pursued in attaining the distinction of being an Eagle Scout.

Dr. Charles Reitell, of the University of Pitts- burgh, whom Gov. Pinchot has appointed as director of the Greater Pennsylvania Commission, knows the State and its needs from his work as a fish commissioner and in other public offices. He attracts attention by the enthusiasm that he puts into his activities. Under his leadership the Greater Pennsylvania Commission no doubt will increase the citizens' pride in being Pennsylvanians.

Daring in a good cause may be praiseworthy, but the daring of the small boys who risk their lives by stealing rides on the outside of street cars should be discouraged. A traffic policeman employed by the Pittsburgh Railways Company arrested 190 lads for stealing rides last year, and still the evil continues. It might be well for all parents of lively youngsters to question them on this subject, and, if the boys confess to stealing rides, to give them some good advice.

The Young Women's Christian Association is in the midst of its annual campaign for funds. It needs $140,000. There is a special reason why the money should be forthcoming promptly this year. The Y. W. C. A. is being called upon for service just now to a greater extent than at any other time in its history except during the war. It is doing a great deal to help unemployed girls.

The suggestion has been made in these columns more than once, in commenting on holdups, that it might prove of considerable service to Pittsburgh policemen to be "quick on the draw." The lesson has not been lost on at least one officer, employed in guarding a bank; for he carries his pistol, not in its holster but in his right hand coat pocket, with his fingers almost constantly on the handle. In the unlikely event that an attempt is ever made to hold up that bank someone is going to be shot.

It has seemed on several occasions recently that the limit in impudence had been reached by the criminals operating in these parts. But the alleged moonshiners who took possession of a hunting lodge in Cambria County and drove away the lawful tenants at the point of rifles take the cake. That is about the last word in "gall."

The Chamber of Commerce is properly indignant over the failure of the police bureau to enforce the ordinance against begging on the streets. If there were no other way for needy persons to obtain help, the begging, of course, would be excusable. But inasmuch as the Helping Hand Committee, as is well known, is willing to furnish food and lodging to all applicants at its headquarters, 439 Water street, there is no justification for allowing mendicants to ply their trade.

It is gratifying to note that Council is expediting the project for turning part of Carnegie Lake, in Highland Park, into a large swimming pool. The Public Works Committee has approved an appropriation of $50,000 to erect a bathhouse and do other work in connection with the plan, and favorable action on the recommendation is expected at the Council meeting Monday. The swimming pool, which probably will be completed by next May, will furnish wholesome recreation to many thousands of Pittsburghers.

The sentence imposed on a hit-and-run driver in Criminal Court by Judge George V. Moore serves as warning that motorists who fail to stop after striking anyone with their cars are seriously aggravating their offense. The culprit in this case pleaded guilty to involuntary manslaughter and was sentenced to serve 15 months in the workhouse. Such a sentence is calculated to make careless autoists thoughtful.

Mayor Russell Wilson, of Cincinnati, paid Pitts- burgh a pretty compliment in his address before the Traffic and Transportation Association. It is a "trade last" which we can sincerely reciprocate. Cincinnati, he said, looks up to Pittsburgh as an industrial and cultural center. We may well look up to Cincinnati for its elimination of factionalism in the city government and the removal of its civil service from politics.

For several years Pittsburgh, which formerly en- joyed regular annual seasons of grand opera, has had only occasional sporadic performances. Now we are to have another brief season by a first-class company. If attendance at the performances of the Chicago Civic Opera Company in Pittsburgh next month warrants it, the company will be booked for another season. It seems unquestionable that Pittsburgh has sufficient opera lovers to support a few nights of opera each year. It will be a reflection on the city if high-class performances fail to draw good-sized audiences.

The Mailman's Revenge -:- By Jimmy Hatlo

DECEMBER -
POOR CHAP! IT'S A SHAME, BUT OH, WELL, WHAT CAN I DO ABOUT IT?
JANUARY -
IT'S A LONG ROAD THAT HAS NO TURNING; EVERY DOG HAS ITS DAY; WHO'S SORRY NOW?, ETC. ETC.
INCOME TAX REPORT
NOT TO MENTION CHRISTMAS BILLS-
JIMMY HATLO

Marry-Go-Round

By HELEN ROWLAND

Unsweetened Truths

A he-man is one who never refers to himself as a "he-man."

* * *

Life is lemonade—sweetened with hope, charged with enthusiasm, colored with imagination and flavored with love.

* * *

There are three secrets which even the most voluble and indiscreet woman never tells: the date of her birth, the story of the man who "got away" and her real opinion of the man she loves.

Perhaps the reason why mystery stories, mystery plays and guessing contests are becoming more and more popular with men is because there is so little mystery about the modern women to keep their imaginations working.

* * *

A woman always visions her husband's old loves as a succession of fascinating houris; a man always thinks of his wife's old lovers as a string of "also-rans" against whom he won out.

* * *

A woman gives herself to the man of her choice, but no man ever seems to feel that he has more than loaned himself to any woman, these days.

* * *

For the protection of husbands, widow's weeds should be made less becoming. Even a devoted wife can't help wondering, tentatively, how she would look in the fascinating new mourning veils and bonnets.

A failure is often a man who has squandered all his time and money in trying to prove that he was a "success" with the women.

* * *

The modern girl may not know much about Greek or Latin, but she can say "Yes" in almost any language.

* * *

There are all sorts of "deserting" husbands—including the one who stays at home and looks after the car and the pekingese, while his wife goes to Reno.

(Copyright, 1931, King Features Synd., Inc.)

Isn't It So?

The only thing wrong with any country is the people.

It is a wise hotel that knows all activities of its bellboys.

Only unmarried women have optimistic views of wedded bliss.

One way to meet the best people is to decide not to shave this morning.

Just because we should love our enemies is no reason why we should be sore at our friends.

Malthus, Population Prophet

By Archibald Henderson

Malthus and his theories have provoked an almost incalculable amount of discussion and controversy. He has been the center of attack for many views he did not uphold; and the general result of his theory of population and food increase has been the stimulation of very wide research in the fields he opened up for investigation.

It is only within comparatively recent years that the value of his work has been fully recognized, even although it has not always been supported by the subsequent results of research in that field.

Malthus was by no means the first person to study and discuss the future of mankind, on the basis of population growth and food increase. These ideas were considered by both Plato and Aristotle, and in modern times, Benjamin Franklin and David Hume anticipated Malthus in certain of his views. Even down to the time of the English statesman, Pitt, increase in population was regarded as an unqualified advantage for a state.

Malthus sharply indicated the difficulties and pointed out certain of the remedies, for unrestricted population growth. Extended study of these problems is now an accepted phase of contemporary social research.

Thomas Robert Malthus was born near Dorking, England, February 17, 1766. After receiving adequate preparation he entered Cambridge, whence he was graduated in 1788, having served as a fellow of Jesus College. While still retaining his fellowship, he took orders and was appointd to a parish in his native county.

Ten years after his graduation, there appeared anonymously the first edition of his great work, "An Essay on the Principles of Population As It Affects the Future Improvement of Society." At this time, Malthus was only 32 years old. It is commonly accepted as true that this epochal work was suggested by an article in William Godwin's Enquirer.

Although Godwin was a Socialist, of a sort, and disciple of Rousseau, the views of the perfectibility of human society were not entertained by Malthus, who held a scientific point of view. Malthus, however, was violently attacked and abused, for principles which were contrary to his own.

After making extended studies in Switzerland, France and Norway, and completely revising his first work, he was elected professor of modern history and political economy in the East India Company's College at Haileybury, a position he held until his death.

The fundamental formula of Malthus is that population increases in a geometrical ratio, food in an arithmetical ratio. This formula has been rejected by present-day economists. But the subject of population growth, stimulated by Malthus, has enabled predictions now to be made with remarkable accuracy.

For example, Francis Bonynge in 1852 predicted the population of the United States 50 years ahead, decade by decade, within an error of 5 per cent. Today Edward M. East, of Harvard, does not hesitate to predict that the population of the world will be doubled by the year 2100, and that by 2500 the population will be about 35,000,000,000.

(Copyright, 1931, International Feature Service, Inc.)

Wise Words

In great straits and when hope is small, the boldest counsels are the safest.—Livy.

The brave and bold persist even against fortune; the timid and cowardly rush to despair through fear alone.—Tacitus.

Affectation is an awkward and forced imitation of what should be genuine and easy, wanting the beauty that accompanies what is natural.—Locke.

The privative blessings—the blessings of immunity, safeguard, liberty and integrity—which we enjoy deserve the thanksgiving of a whole life.—Taylor.

The true use of speech is not so much to express our wants as to conceal them.—Goldsmith.

LISTEN, WORLD

By Elsie Robinson

"Yes, the two babies are doing fine," says proud Dad Jones. "Nothing like youngsters. Alice and I would like a dozen of them. But we've decided not to have any more. 'Tisn't right to bring a child into the world unless you can do your duty by it. And it's going to take every nickle we can scrape together to send these two through college some day—"

Heard that argument, haven't you? Probably you're making it yourself. If so, Dr. Samuel Smith Drury may give you pause. Dr. Drury is a school teacher—the rector of St. Paul's School at Concord, N. H. And he does not think college educations are necessary or even advisable for all young people.

Moreover, he believes that our practice of letting young people dawdle away the years from 18 to 22 in college, is a wicked waste of time and man power.

Says he in his annual report—Let a father ask his boy—"Do you want to invest four years of your life while I invest $10,000 of family money in this venture?" Let them not assume that a boy whose father can afford it should go to college, regardless of profiting the boy.

"Not over 75 per cent of each graduating class here, for example, can show either the intellectual fiber or the vocational urge to justify higher education . . . colleges are full, not because youth loves learning, but because society loves college, and has for the years between 18 and 22 little to offer.

"When someone is brave enough to found a society for the prevention of going to college, its membership will be snapped up by schoolmasters who know youth best and who value it most sympathetically."

Thinking of sending little Willie to college 10 years from now? Study those remarks by a man whose business is college. Study, also, the average grad who has gone through college on Dad's money.

At 18, he, or she, is a bright, alert, likable kid. Chief interests—football and dates. They "don't know what they want to be." They have no particular talent nor reason for going to college. They're going "because everybody goes."

At 19, he or she, is still a bright, alert, likable kid. Chief interests—football and dates.

At 20, he or she, is—ditto.

At 21—ditto again.

At 22, when you and I were having our second babies and buying the house on installments, those youngsters are entering life. Of what life means, in responsibility, in punishment and in pressure, they have no more idea than a blind pup. For the four most important years of youth they've Gotten By on their charm, their quickness, their "line," their collegiate sophistication. And both they, and most of the learned professors, who have taught them, have been walled from reality by the rah-rah life of the campus.

What does their B. A. degree stand for?

It stands for Bah!

Four years devoted to Bah!

Does it pay?

(Copyright, 1931, King Features Synd., Inc.)

The Rhyming Optimist

By ALINE MICHAELIS

Her Life

When one life glows with fire divine
It is a candle on a shrine,
And all who pass the holy place
Gain something of its love and grace.
Its light is clear and who can say
How far the valiant beams may stray?

Who knows how many there may be,
By chance, this matchless gleam to see?
And who in all the world can tell
What depths of dark it may dispel
As, falling where joy's forces wane,
It brings the ray of hope again?

This is her life, so brave, so bright,
A candle that defies the night,
And flings its questing beams afar . . .
A candle that outshines a star!

Text For Today But be ye doers of the word, and not hearers only, deceiving your own selves.—James, i:22.

(The text for today is suggested by the Rev. Frank G. Helme, pastor, Bellevue Christian Church.)

Another Commission, Out of Commission

(This editorial is reprinted from Paul Block's newspapers of January 22.)

The Wickersham Commission's report on prohibition leaves the problem and the admitted evils attendant to it just as they are now.

The fact-finding Commission appointed by the President has found plenty of facts and has presented them graphically to show that prohibition has been a failure.

It has noted the serious effect of the law on the attitude of "children and employes" towards law observance. It has observed with concern the "effect on youth of the making of liquor in homes," and the "effect on working people of the conspicuous newly acquired wealth of their neighbors who have been engaged in bootlegging."

It has, it is true, found benefits from the closing of saloons, but the Commission has also found that the speakeasies have a demoralizing effect upon regard of law and order generally. And the Commission adds:

"It is a serious impairment of the legal order to have a national law upon the books theoretically governing the whole land which public opinion in many important centers will not enforce, and in many others will not suffer to be enforced effectively."

The Wickersham Commission finds these facts and reaches these conclusions, but as a unit it does not offer any constructive proposal for the eradication of these evils.

In one breath, the Commission asserts that a law can be enforced only when it reflects public opinion, and in the next breath it proposes legislation which it knows this public opinion will flout.

And although 10 of the 11 members of the Commission signed the main report, which includes the statement, "The Commission is opposed to the proposal to modify the National Prohibition Act so as to permit manufacture and sale of light wines or beer," nevertheless in this same main report the same 10 members agree on the following:

"Some of the Commission are not convinced that prohibition under the Eighteenth Amendment is unenforceable and believe that a further trial should be made with the help of the recommended improvements, and that if after such trial effective enforcement is not secured, there should be a revision of the amendment. Others of the Commission are convinced that it has been demonstrated that prohibition under the Eighteenth Amendment is unenforceable and that the amendment should be immediately revised, but recognizing that the process of amendment will require some time, they unite in the recommendations of conclusion No. 9 for the improvement of the enforcement agencies."

And although 10 of the Commission signed the main report from which the above is quoted, individually they write in an entirely different vein. One of these 10 and the eleventh, who did not sign the main report, favor entire repeal of the present law. Six others recommended the consideration by Congress of a proposal for liquor control, based on the Swedish system. Actually this means that eight of the 11 believe a change in the law is needed, although one member signed both the report favoring the Swedish system, and the recommendation for further trial of the present law.

However, President Hoover, who appointed this Commission and who, it was believed by the general public, would accept the recommendation of his own appointees, differs sharply on any revision whatsoever, even in the distant future.

And so the present Volstead law will go on and on—and the bootlegger and the racketeer and the crooked political machines and the "bought and paid-for" judges, and the minor officials will continue to prosper at the expense of the citizens of our country, unless Congress overrides the President's recommendation and takes a sensible stand for a law that can be observed—which Congress probably will not do.

Oh, America, where is thy leader?

NEW YORK DAY BY DAY

By O. O. McIntyre

NEW YORK, Jan. 24.—I don't know what happened, but I awakened with an electric start. And for what seemed an age remained tense, peering into the blackness. My scalp stretched to the tautness of a snare drum's head. Somewhere in the void was a presence!

As a sheer bluff I whispered hoarsely to my wife: "Hand me the revolver!" And she spoiled everything by drawling sleepily: "What revolver? Go to sleep." Any second I expected a couple of hairy paws to reach out, grasp my throat and throttle the daylights out of me. I choke so easily.

Anyone with my kind of an Adam's Apple does. The wildest thoughts raced through my head. Why was I always smart cracking about the cowardice of gunmen? . . . Headline: "Writer Yells for Help and Drops Dead!" . . . Maybe if I tell him I lost it all in the market he will be reasonable. . . .

The while my wife breathed softly in the throes of gentle sleep. She would be sorry when aroused by a thunderous blooey, blooey, and find me all crumpled up in the hall, pistoled smack through the head! A curtain fluttered in the bathroom.

There, I thought, is his confederate climbing in. That would be two of them now. And here I am with a wife sound asleep and a deaf dog that has to be awakened by a rough shake. Wasn't I a sucker to leave the Ritz with a night watchman on each floor? Park avenue, my eye!

It is odd how inconsequential yet comforting fancies come to one in moments of utter despair. I was strangely solaced by the fact that my watch was at a repair shop and two men couldn't carry out the piano. Maybe I could cry them out of the cigaret case Paul Whiteman gave me.

Another window curtain fluttered in the hall. Heavens, that would be three! Probably there were already one or two waiting in closets. It occurred to me I remembered seeing the lid on a wicker clothes basket move earlier in the evening. That would be still another!

* * *

Wouldn't it be funny if the clothes basket one was found suffocated? Likely it was hysteria but I almost chuckled. All the dogs smelly cast off blankets were in there. Also other discarded and perhaps fragrant what nots.

* * *

But what to do! Cautiously I raised myself to a sitting position, slowly reached out my hand toward the night table, snapped on the light and squeaked in a surprising falsetto: "What are you doing there?" My wife sat up blinking to inquire: "In Heaven's name what now? Are you losing your mind?" I put my fingers to my lips and shook my head fiercely. Instead of screaming she continued: "You look like a chunk of white chalk!" And just about then the deaf dog aroused by the flare of light, stretched, hopped out of his basket and onto the bed with a rubber ball in his mouth. With a house full of burglars, that fool would want to play.

* * *

I began to try to whisper another warning to my wife. Poor soul, she didn't know yet what it was all about. She gave me a withering look and flopped back on the pillow. If I could only reach the outside hall and summon the elevator man! I made the effort walking stiffly as though expecting a crack on the conck any second. Going through the hall I announced: "It's no use boys. I've turned in the burglar alarm. The police will be here any minute." And as a bright afterthought added: "If you hurry you might get away!" Still nothing happened. And by this time the Sealyham—and what a big help he had been too?—joined us with his rubber bone and all set for a frolic. It's that way around this house. Anytime I grow serious, everybody begins to skylark. It wouldn't have surprised me if the cook turned on the graphophone at 4 in the morning.

* * *

Well, anyway, there wasn't a burglar. It may have been nightmare, hallucination or plain nuttiness. But they'd better leave me alone. All day I've been in one of those austerely quiet moods. Last time I was like this I slammed a copy spike at a city editor. My wife rubs it in by talking to the dogs in the next room. Such as: "Go hunt the bold, bad burglars!" And I'm not so fussed as she thinks. I often get up and put on my trousers backward this way.

(Copyright, 1931, McNaught Synd., Inc.)